ACROPOLIS

1969

THE ACROPOLIS

1969

1909 MILTON HERSHEY SCHOOL 1969

60 YEARS OF SERVICE

Published by

The Acropolis Staff

Milton Hershey School

Hershey, Pennsylvania

THEN
1909

An early classroom, 1909

Student Home Ivanhoe, 1909

Chocolate Avenue, 1909

Hershey, 1909

NOW 1969

A Modern Classroom, 1969

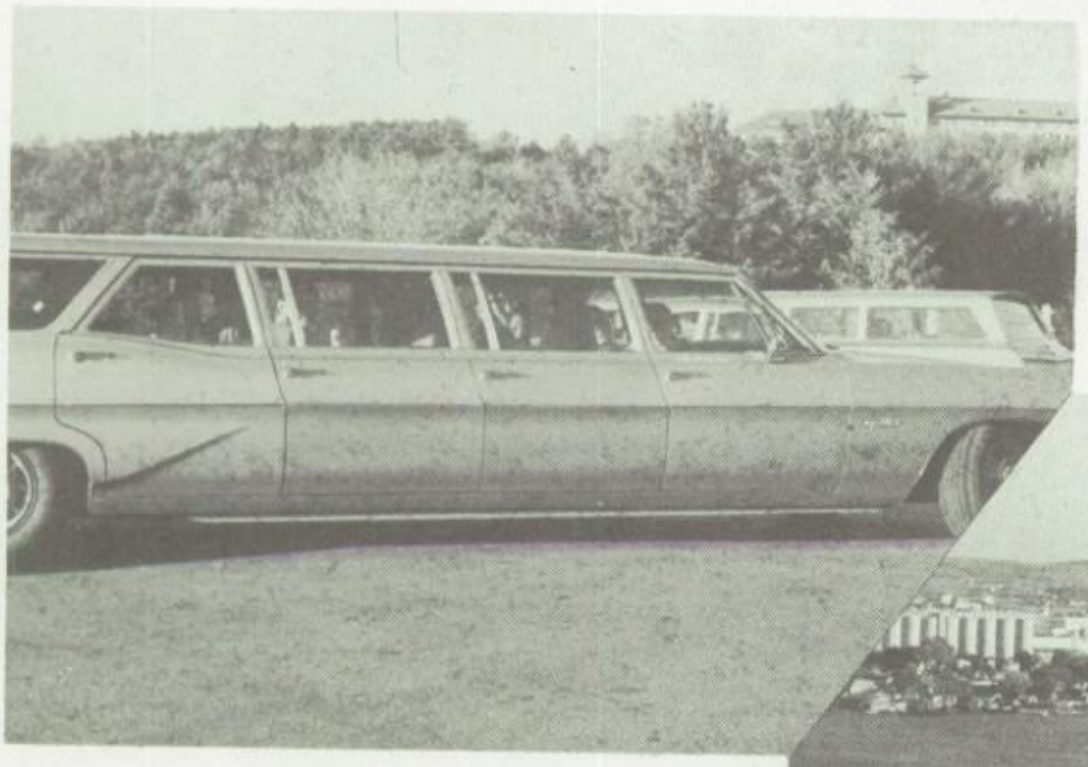

Transportation, 1969

Hershey, 1969

Chocolate Avenue, 1969

Student Home Adams, 1969

James Harvey, Age 4, 1954

We Come As Boys . . .

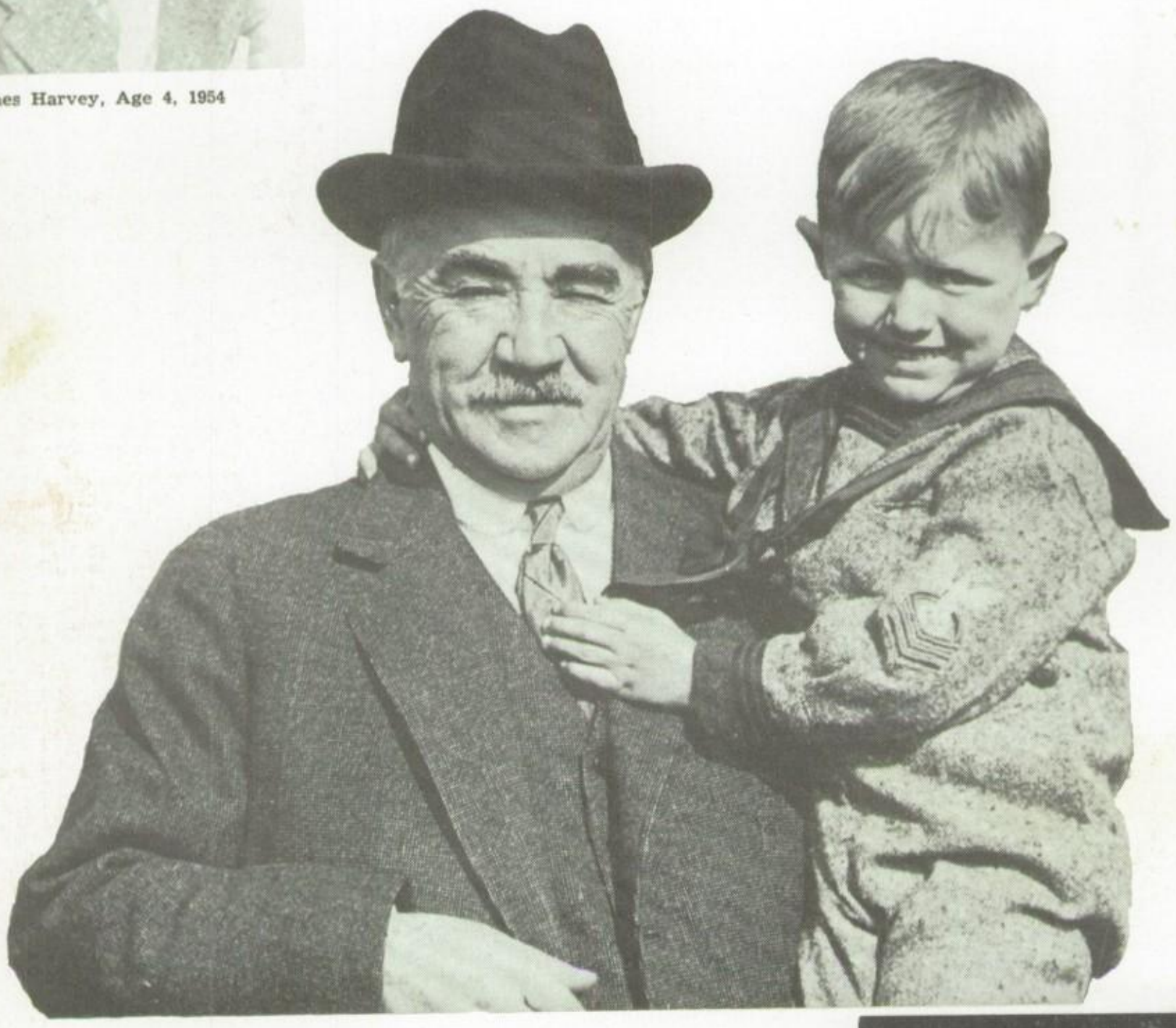

Milton S. Hershey
To him, we owe everything.

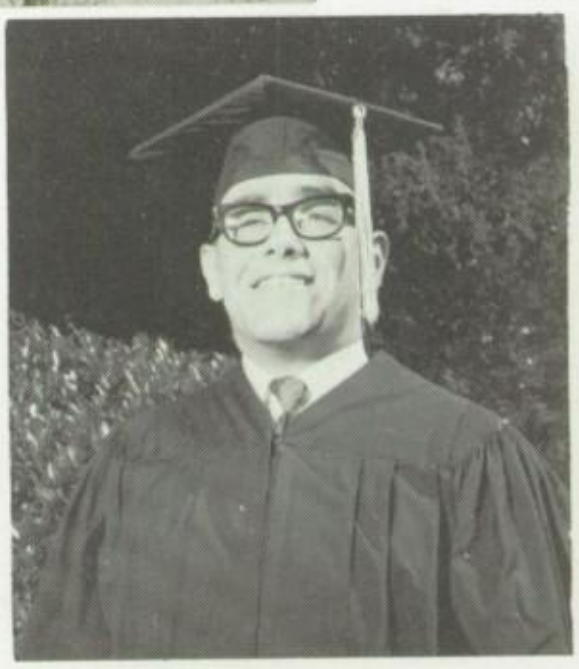

Senior Class President, 1969

And Leave As Men

Administration Faculty and Curricula

1909 MILTON HERSHEY SCHOOL 1969

60 YEARS OF SERVICE

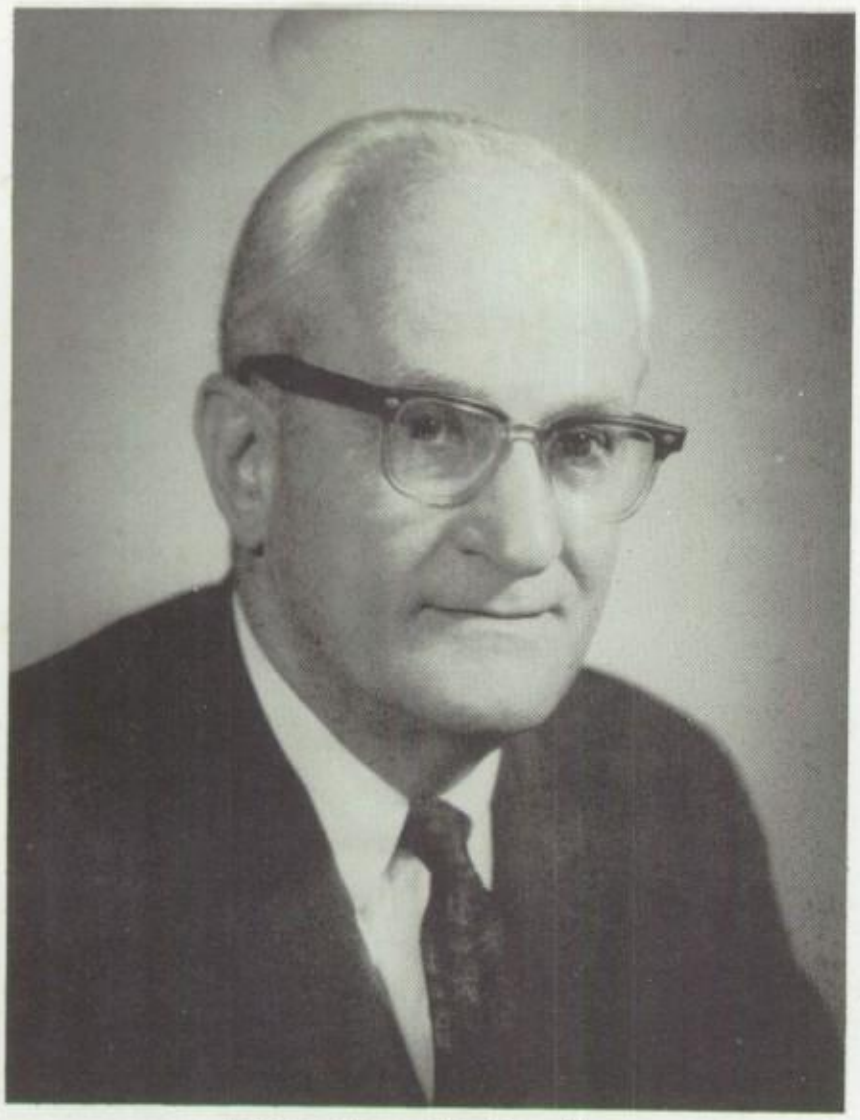

Theodore R. Banks

A Tribute to a Member of the Board

This year's ACROPOLIS pays tribute to Theodore R. Banks who, for thirty-two years, has done much to perpetuate Mr. Hershey's memory and ideals. This year marks the retirement of Mr. Banks as Senior Vice President of Hershey Estates.

As one of the executives of Hershey Estates, Mr. Banks was in charge of the Soap and Extraction Division, Water and Waste Treatment Plants, Laundry, Department Store, and Museum. In addition to those responsibilities, Mr. Banks has been secretary of the Governing Board of the Hershey Hospital, a director of the Hershey Trust Company and The M.S. Hershey Foundation, and a member of our Board of Managers here at Milton Hershey School.

Mr. Banks was reared in Trenton, New Jersey. In 1922 he entered Lafayette College where he earned a degree in chemistry. Upon graduation from Lafayette, he worked in the Bureau of Chemistry in the New Jersey State Health Department before coming to Hershey in 1936.

Mr. Banks has also been active in the community affairs. He is a member of the Hershey Country Club, the Masons, and the All Saints Episcopal Church. He has been a Trustee of Lafayette College and the Harrisburg Academy. He has also held positions in the Episcopal Diocese of Harrisburg and has been President of the Board of Trustees at the Episcopal Home in Shippensburg for ten years. Over the years he has been particularly helpful in encouraging and obtaining aid for Milton Hershey School students who wished to go on to higher education.

His greatest tribute can be seen in his being named by Lafayette as one of the six outstanding members in the National Fraternity of Phi Gamma Delta.

This year's ACROPOLIS recognizes the achievements of Mr. Banks and pays tribute to him for serving not only our school, but also the community of Hershey, and all of Mr. Hershey's ideals.

The Board of Managers

James E. Bobb
Chairman

Dr. John O. Hershey
President

Joseph S. Gumpher
Secretary - Treasurer

Arthur R. Whiteman

William E. Schiller

Harold S. Mohler

Kenneth V. Hatt

William E. Dearden

John S. Baum

The Administrative Staff

Dr. Richard A. Rudisill
Headmaster

John M. Aichele
Administrator of Business Affairs

Alfred T. Gibble
Director of Houseparent Staff

Clyde F. Ebersole
Comptroller

William A. Hoover
Director, Junior Division

William R. Fisher
Director, Secondary Education

Nelson Durand
Director, Intermediate Division

Joseph A. Brechbill
Director, Senior Division

Rodney E. McLaughlin
Director, Student Personnel Services

Dr. D. Lee Backenstose
Medical Director

Milton Hershey's President and Headmaster

Dr. John O. Hershey, President

An English divine, Robert South, once said, "If there be any truer measure of a man than by what he does, it must be by what he gives." I share the feelings of the entire school staff in saluting each member of the Class of '69 for what he has done and for his purposeful aspirations for greater achievements in the future. Inherent in this salute is our faith that each graduate will measure the success of his life by what he gives of himself to his work, in service to others, and for the brotherhood of man. Class of '69, this world will be better because you will make it so. Our best wishes go with you.

It is a pleasure to salute the Class of 1969, whose achievements have earned the respect of staff and students alike. They leave behind a record that attests to their diligence in the pursuit of knowledge and their devotion to the ideals of Milton Hershey School. It is my sincere hope that their accomplishments here will inspire them to apply their talents and abilities to meeting the needs of their fellowmen. If you are to be in the highest sense useful, you must continue to command a positive response from others; you must continue to command respect. The world's respect is earned by men who give themselves away, asking nothing in return but the privilege of serving. As graduates from whom much is expected, I pass on to you now the high challenge—"See to it that you command every man's respect."

Dr. Richard A. Rudisill, Headmaster

Milton Hershey's Supervisors of Education

William R. Fisher

Direct responsibility for carrying out educational policies and procedures rests with supervisors of education. Orientation of personnel, procurement of supplies and teaching aids, improvement of instruction, student and departmental reports, scheduling, summer school, and counseling of students are their concern.

Carl E. Stump

Nelson Durand

Donald R. Witman

William A. Hoover

Memorial Hall . . . Junior Division Facilities

Students of the Junior Division enjoy their Halloween party.

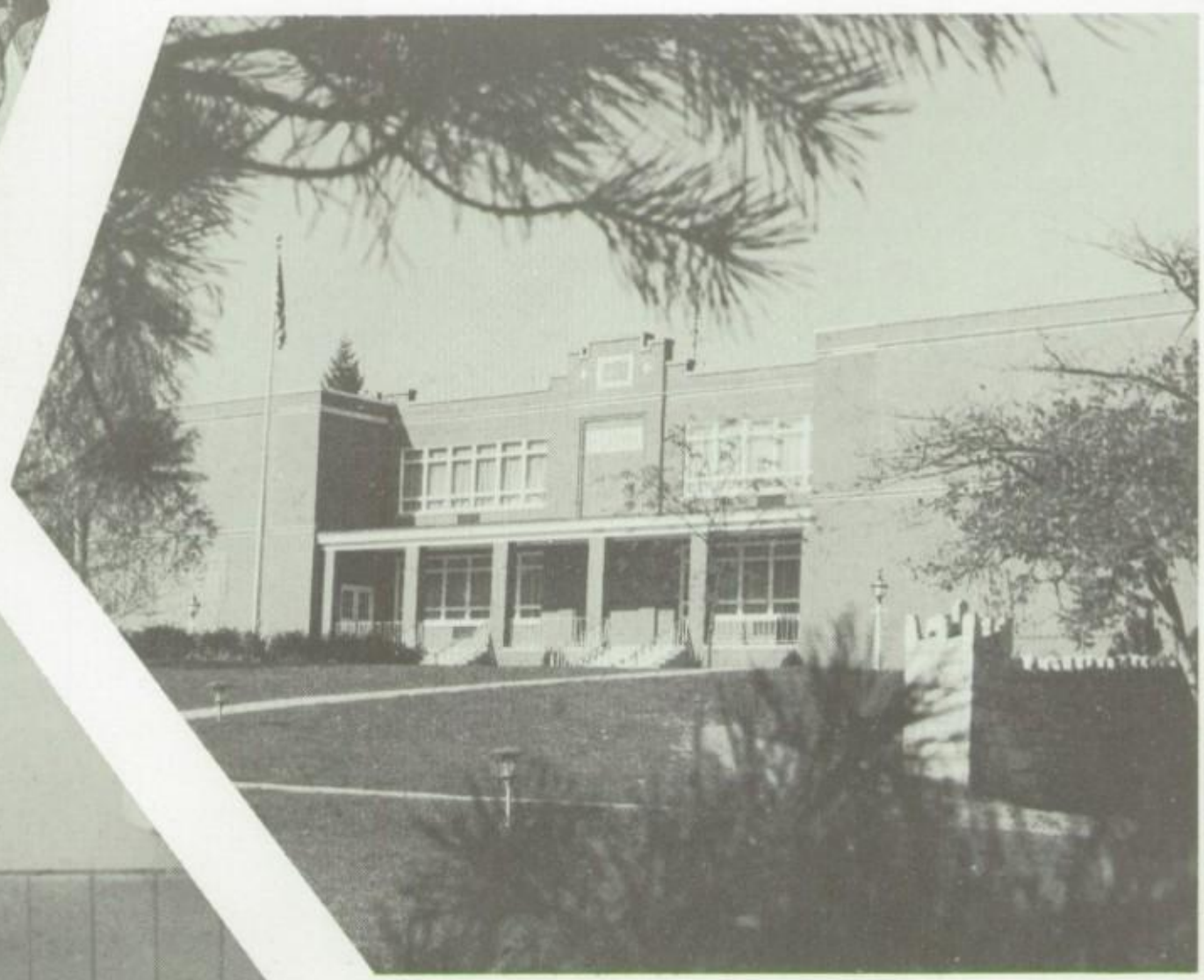

Memorial Hall-Site of the Junior Division educational facilities at Milton Hershey School.

Students at Memorial Hall enjoy their gym class.

Students enjoy themselves as school is over at Memorial Hall.

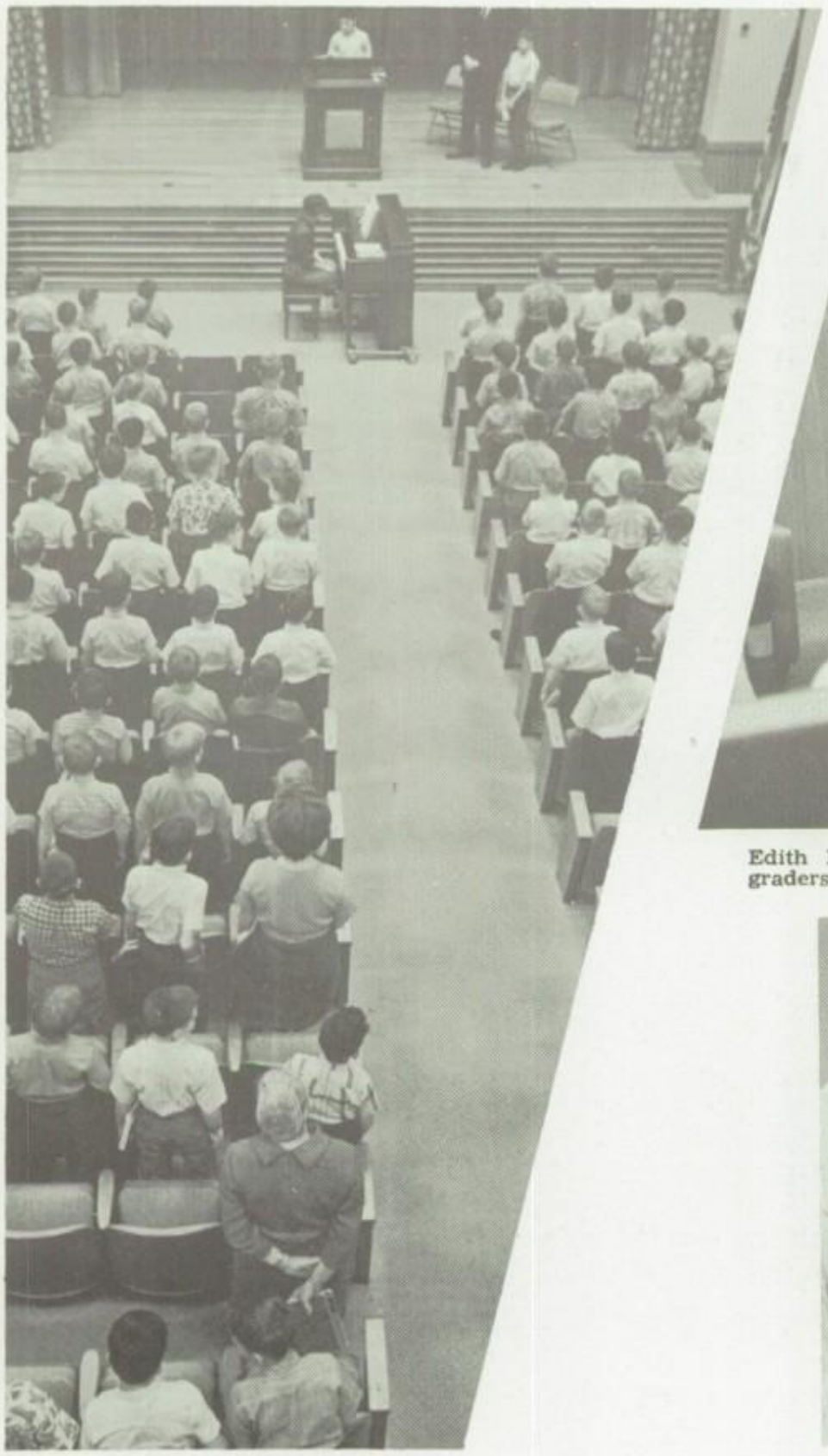

E. Capriotti leads students at Memorial Hall in one of their assemblies.

Edith B. Long reads a short story to an interested group of first graders.

Miss Carole A. Knight, nurse at Memorial Hall, examines the ear of A. Howell.

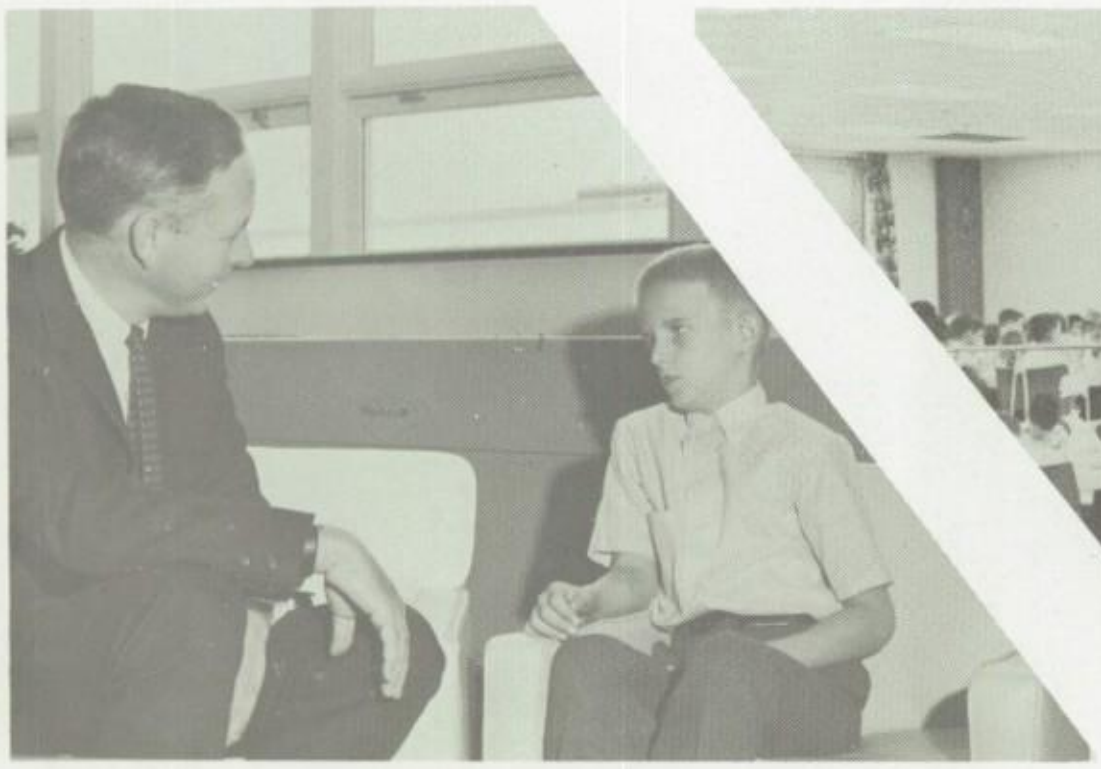

Richard C. Johnson counsels E. Wasson at Memorial Hall.

William A. Hoover, director of the Junior Division, offers the noon grace at the Memorial Hall dining room.

Memorial Hall . . .
Faculty and Curricula

Joan F. Angert
Third Grade

Phyllis M. Baugher
Fourth Grade

Nita F. Bortel
First Grade

Catherine W. Custer
First Grade

Mrs. Louise B. Swartzbaugh assists J. Culhane in his second grade class.

Robert T. Millard conducts a special class in speech.

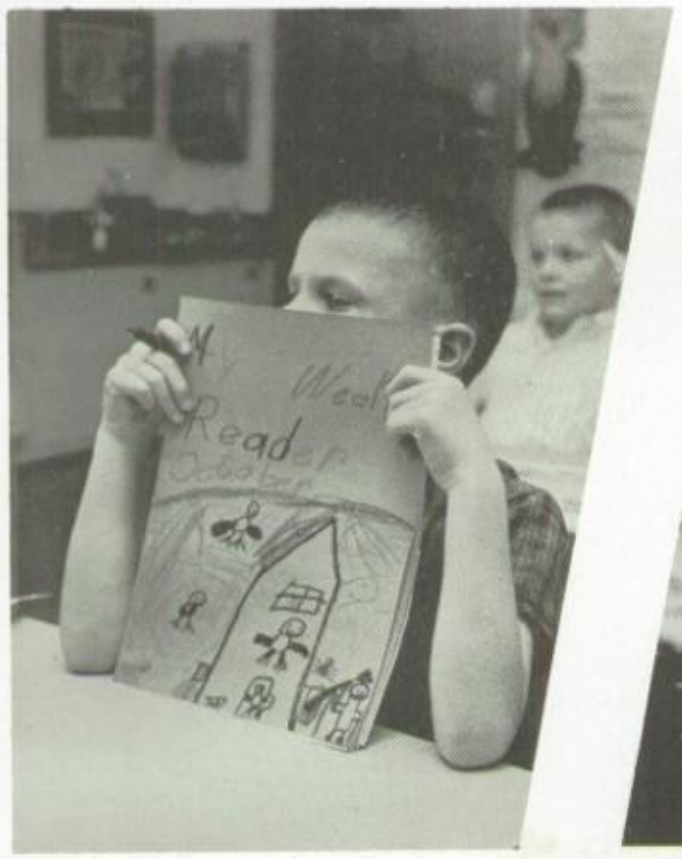

R. Baker learns about the world through his Weekly Reader.

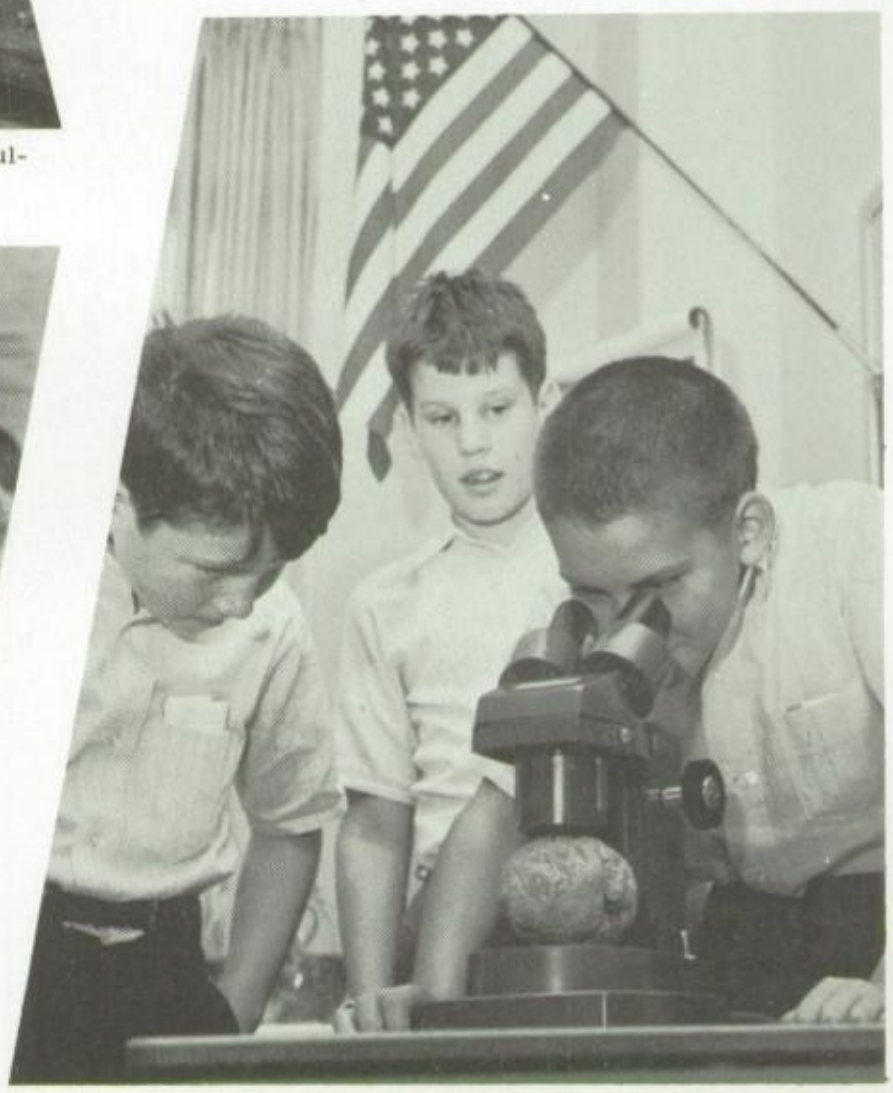

R. Storm uses a telescope to aid him in his study of science as R. Potts and G. Turner look on.

Olive M. Kleinfelter
Second Grade

Mertie S. Kling
Kindergarten

Edith B. Long
Library
Remedial Reading
Library Club

Lloyd M. Morgan
Physical Education
Recreation

Swimming becomes a part of the schedule at Memorial Hall.

M. Black, J. Culhane, R. Sell, and C. Criswell enjoy using the library facilities at Memorial Hall.

Leah C. Risser
Fourth Grade

Betsy A. Ruth
Fourth Grade

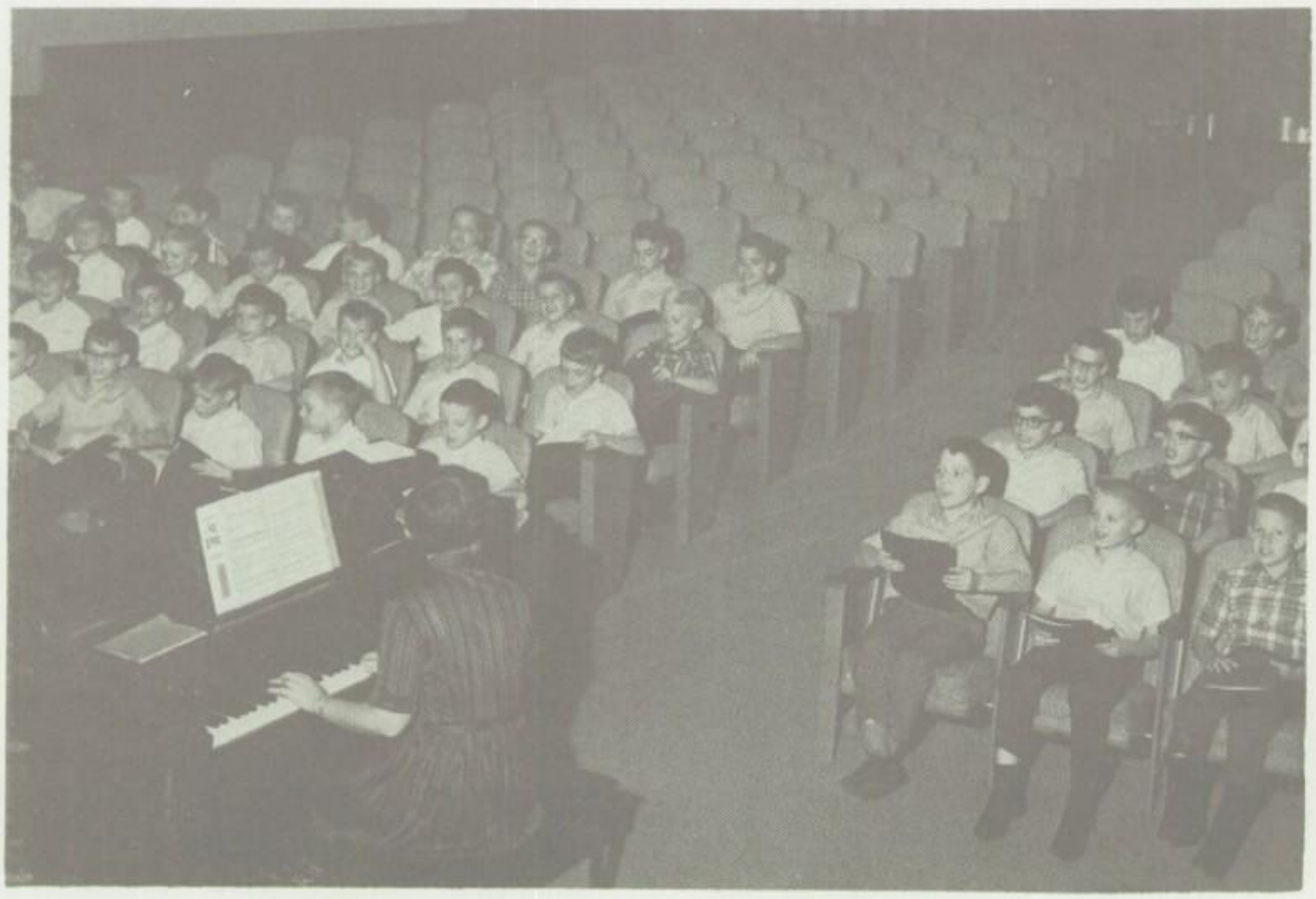

Lynette E. Waller directs a practice of the Memorial Hall Choir.

Irene W. Showalter
Fourth Grade

Phyllis E. Shuler
Third Grade

Valarie K. Wolfe
Fourth Grade

Lynette E. Waller
Elementary Music
Memorial Hall Choir
Fifth and Sixth Grade Chorus

Louise B. Swartzbaugh
Second Grade

Agnes M. Souders
Third Grade

Catherine Hall . . . Intermediate Division Facilities

Catherine Hall-Site of the educational facilities for the Intermediate Division of Milton Hershey School.

Handbell Choir

K. Bennetch, W. Moreland, R. Kriegel, and D. Dieter listen to music from their earphones as Harold E. Reichard follows the music.

William A. Grove gives a drum lesson to M. Hawley.

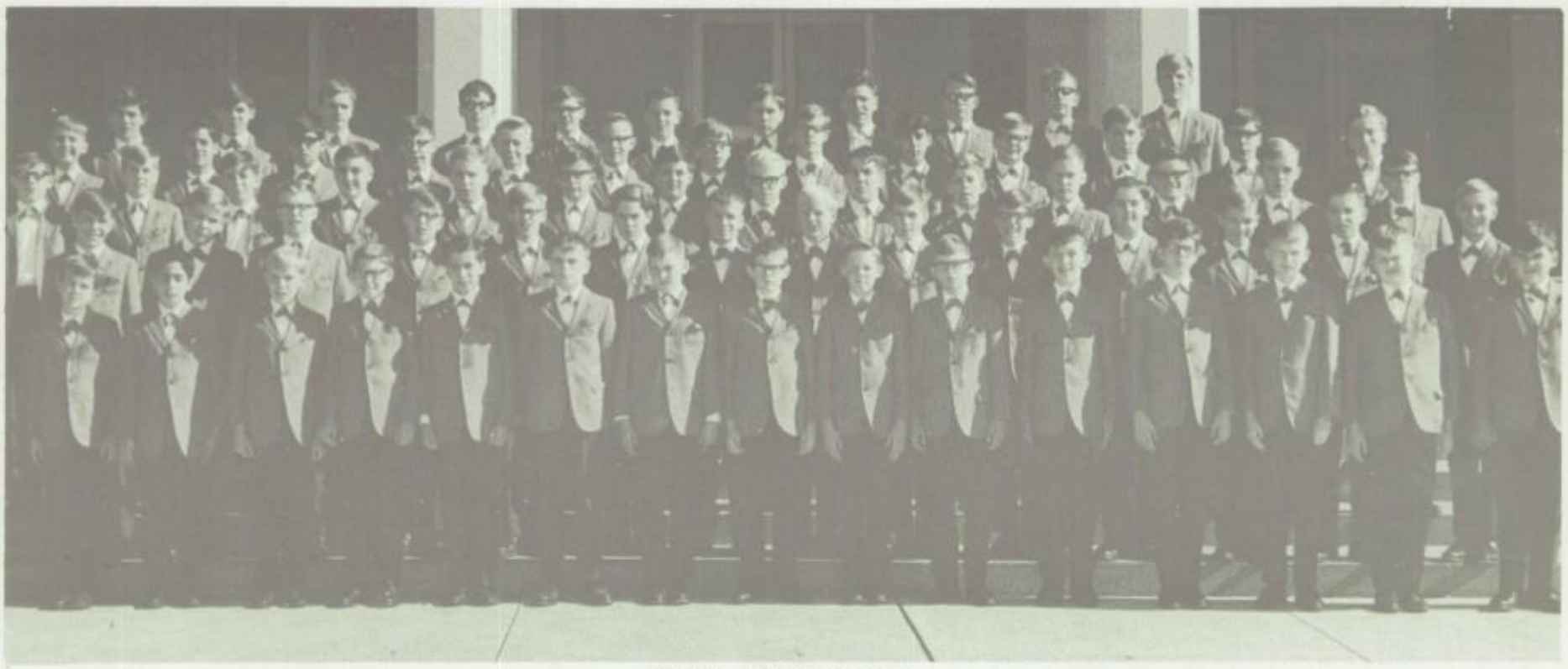

Brown and Gold Band

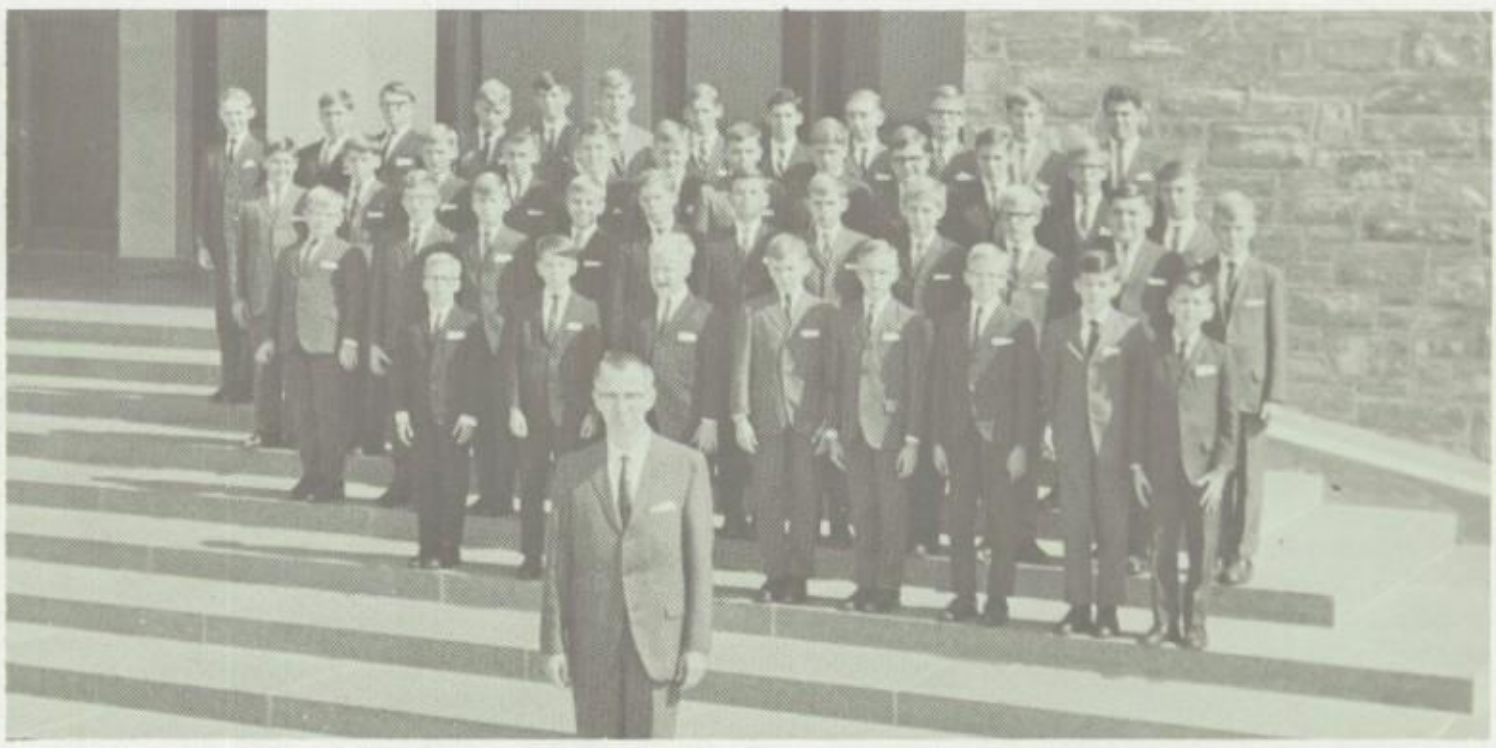

Choir Boys

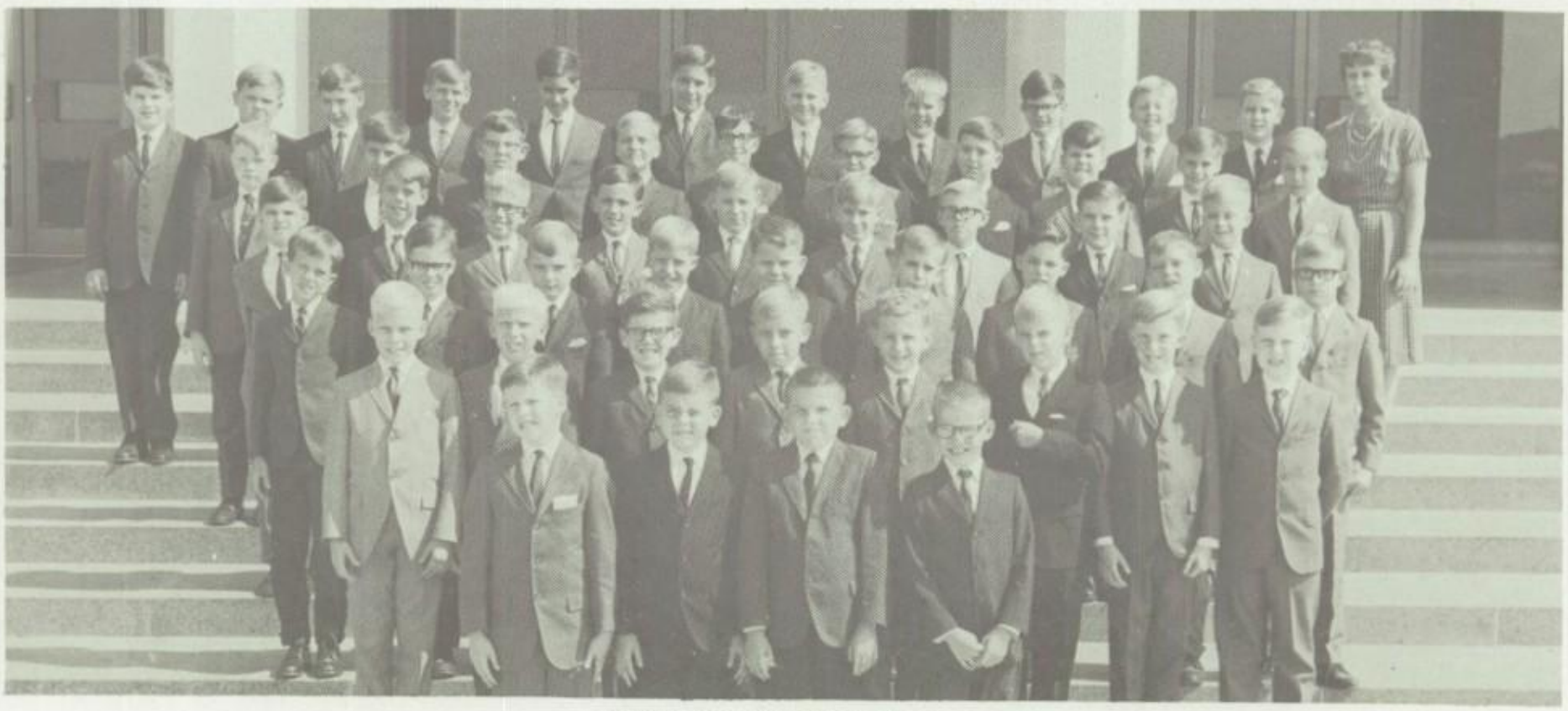

Fifth and Sixth Grade Choir.

Catherine Hall . . .
Faculty and Curricula

Parke E. Adams Jr.
English

William G. Angert
Industrial Arts
Physical Education

Kathryn L. Aungst
Fifth Grade

John R. Bare Jr.
Industrial Arts
Baseball

Earl R. Baugher
Science

Josephine M. Baum
English

Dorothy W. Bikle
English

Samuel D. Blachly
Geography
Physical Education

J. Robert Bortel Jr.,
Language Arts

Bonnie A. Casebeer
Science

Wallace R. Conway
Remedial Mathematics

Ralph Degler
Mathematics

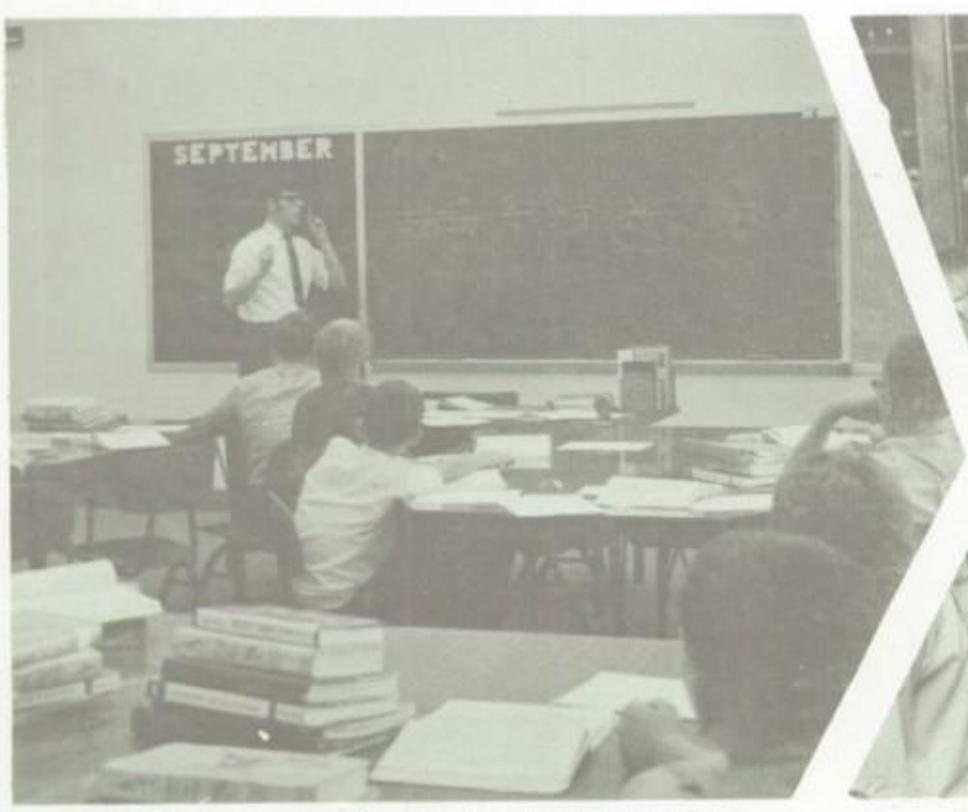

John H. Grab supervises his class in mathematics.

Richard M. Thieler supervises a class in modern biology.

Roy M. Dice Jr.
Fifth Grade

Ruth G. Dorman
English

Paul E. Dronsfield
Developmental Reading

Marion S. Ellenberger
Fifth Grade

Charles K. Francis
Typing

Donald A. Gipe
Mathematics

Students show extreme interest in an American history class.

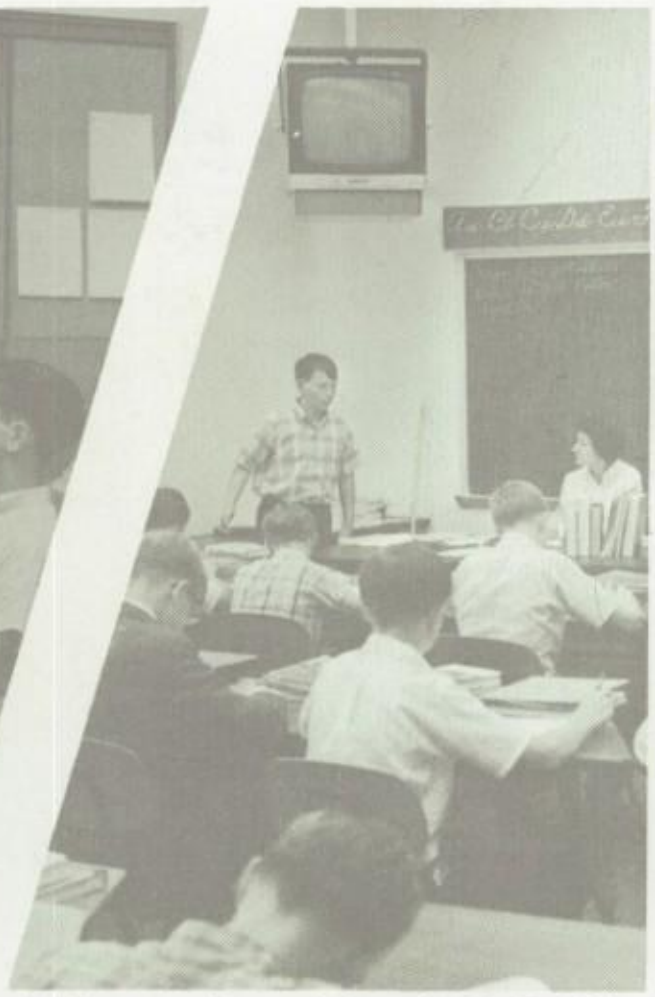

R. Jones receives assistance in his English class from Mrs. Josephine M. Baum.

John H. Grab
Mathematics
Physical Education

William A. Grove
Instrumental Music
Band

Zelma M. Hargrove
Fifth Grade

Gary T. Hawbaker
Social Studies

Troupiere O. Hershey
Social Studies

Larry E. Hollingshead
Remedial Reading
Basketball

William G. Hughes Jr.
Social Studies

Roger A. Killian
Fifth Grade

David W. Klingensmith
Health
Physical Education
Football

John D. Kriebel
English

Bruce H. Moyer
Social Studies

Robert L. Oesterling
Physical Education
Gymnastics
Swimming

Harold E. Reichard
Junior High Music
Handbell Choirs
Choir Boys

George F. Sandel
Library

Robert J. Schelhorn
Art

J. Donald Smith
English
Reading

Robert L. Stambaugh
Social Studies

Jay S. Stanton
Science
Track

Richard M. Thieler
Science
Swimming

Thomas G. Welsh
Mathematics

Bruce R. Wieder
Social Studies

H. William Wilhelm
Fifth Grade

Catherine Hall . . .
Exploring New Worlds

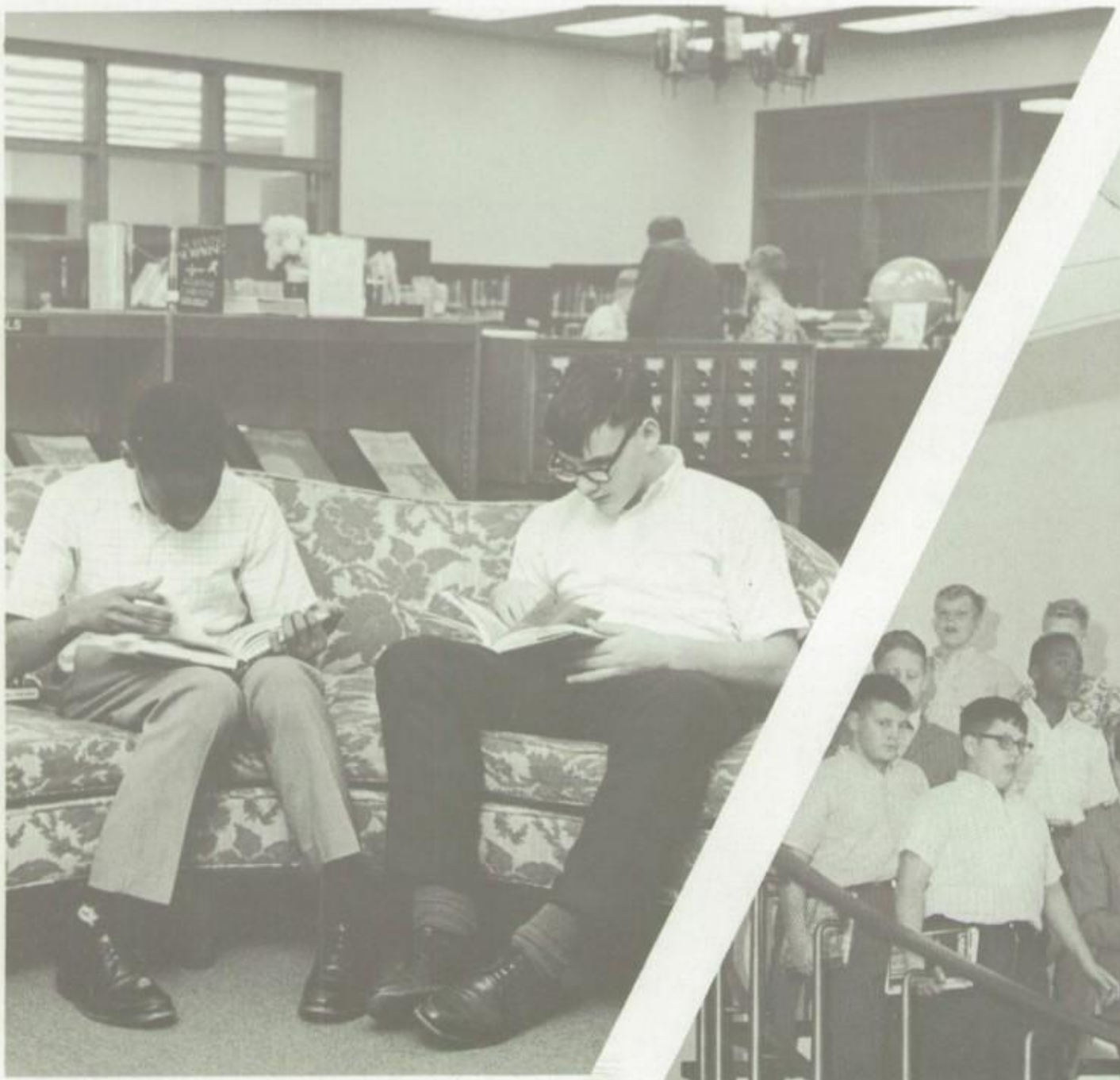

B. Monts and D. Daly enjoy the library facilities at Catherine Hall.

M. Wright, A. Kurtz, C. Stewart, and C. Fordyce develop ceramic skills from Robert J. Schelhorn in their art class.

Students descend the circular steps between classes.

Robert L. Oesterling conducts his class in a period of gymnastics.

William G. Angert demonstrates some sheet metal skills to a group of sixth graders at Catherine Hall.

Earl E. Baugher conducts an Earth Science class as students take notes.

Students begin race at Catherine Hall Pool.

James M. Hite Jr. counsels B. Fox.

Senior Hall . . .
Academic-Vocational Facilities
Senior Division

Senior Hall-Site of the academic-vocational facilities of the Senior Division of Milton Hershey School.

The Tower of Senior Hall

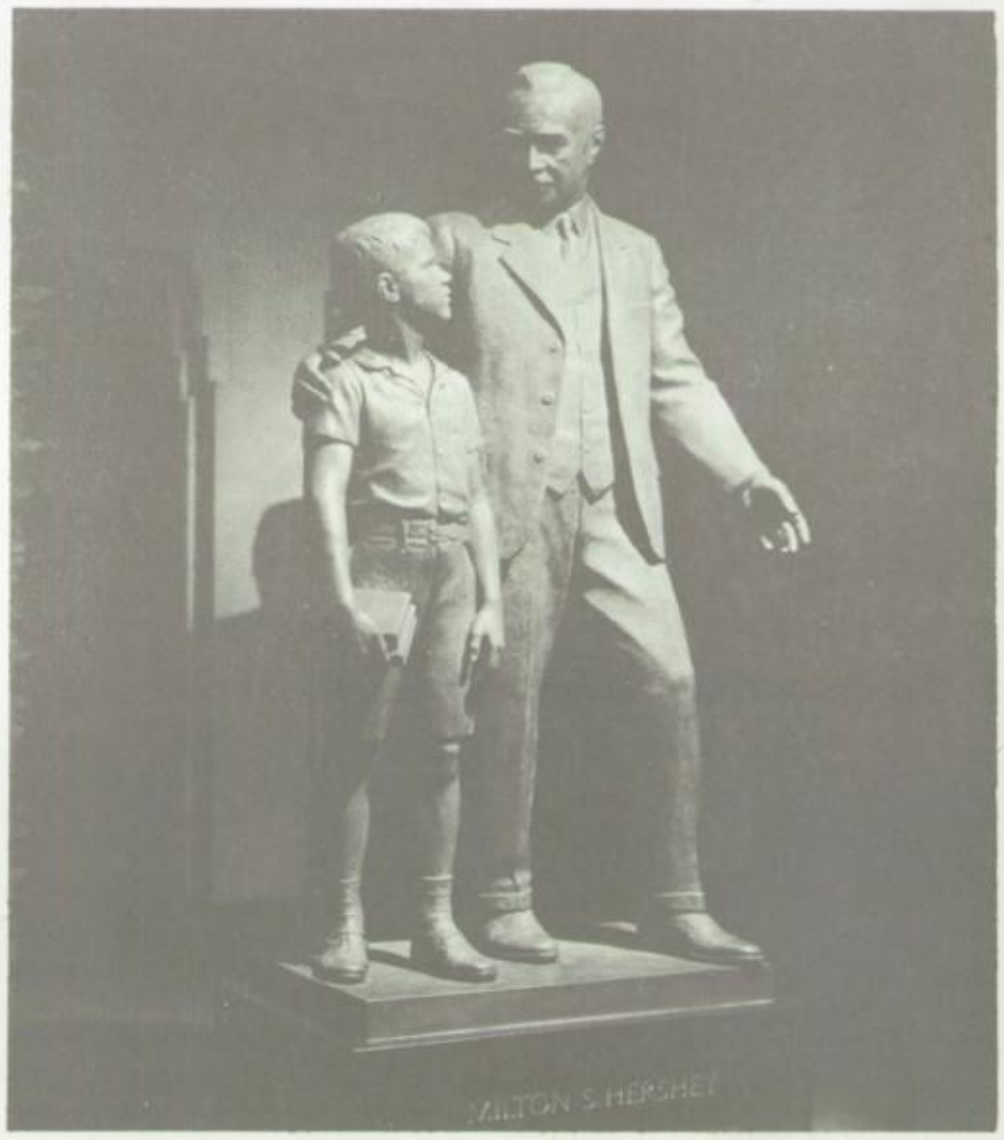

His deeds are his monuments. His life is our inspiration.

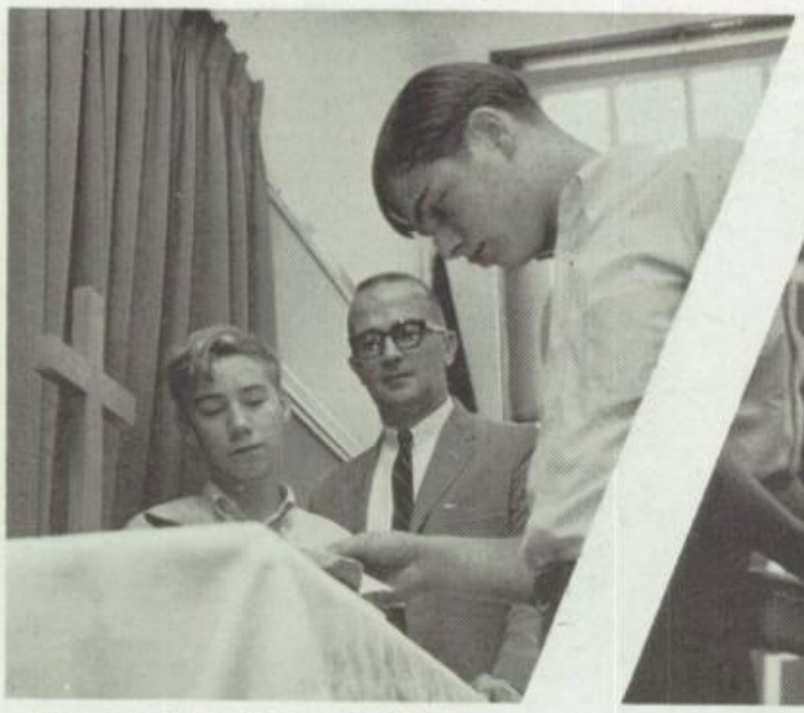

John A. Cook helps J. Hetrick and J. Mills with their Religious Education lesson.

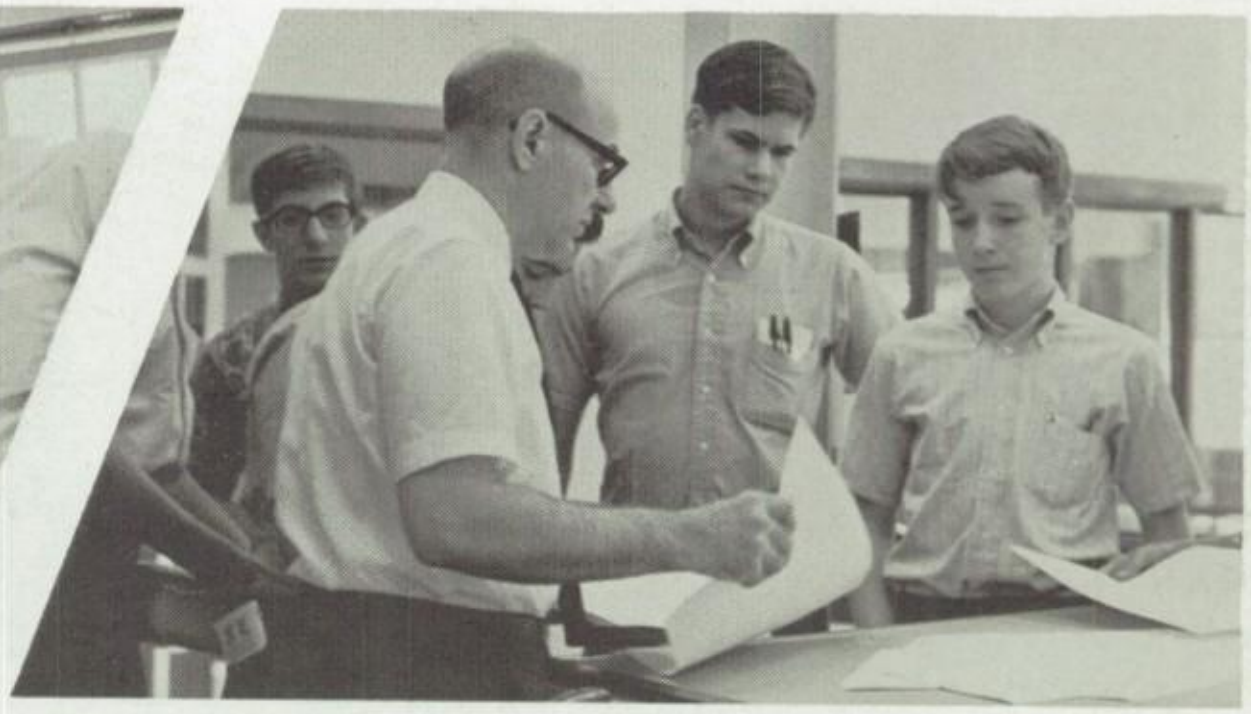

Charles A. Astfalk demonstrates some drafting techniques to S. McLain, R. Frederick, and K. Dixon.

D. Martin, 12-3, studies the scale in his physics class.

The library offers a chance for personal study to all students.

P. Englerth learns new skills in his industrial arts course at Senior Hall.

Ray B. Miller, Bandmaster, directs G. Keller, G. Blackburn, and J. Egnew, in a practice session.

Senior Hall . . .

Music and Culture: Health and Safety

John A. Cook discusses plans for the Sunday Worship Service with G. Keller and B. Uhlmann.

Students join in a game of hand ball in one of their gym classes.

Virgil L. Alexander
Office of Public Information
Student Activities Adviser
Glee Club

Ray B. Miller
Instrumental Music
Bandmaster

C. Miehm gives mouth to mouth respiration to a dummy in his first aid class.

John H. Tellet tests C. Spicknall on a reaction machine in the driver training class.

. arnell Payne
nstrumental Music
Spartan Orchestra

John A. Cook Jr.
Director, Religious Education
Basketball

W. Behney Buser
Health
Director Interscholastic Athletics

Larry E. Casebeer
Physical Education
Football

Gerald R. Long
Orientation
Basketball
Drill Team

John H. Tellet
Driver Education
Athletic Equipment Manager

Senior Hall...
Language Arts

William G. Attland
English
Chairman, THE SPARTAN
Senior Class Adviser

W. Settle, 12-4, receives special attention from Andrew M. Kavelecs, his German teacher.

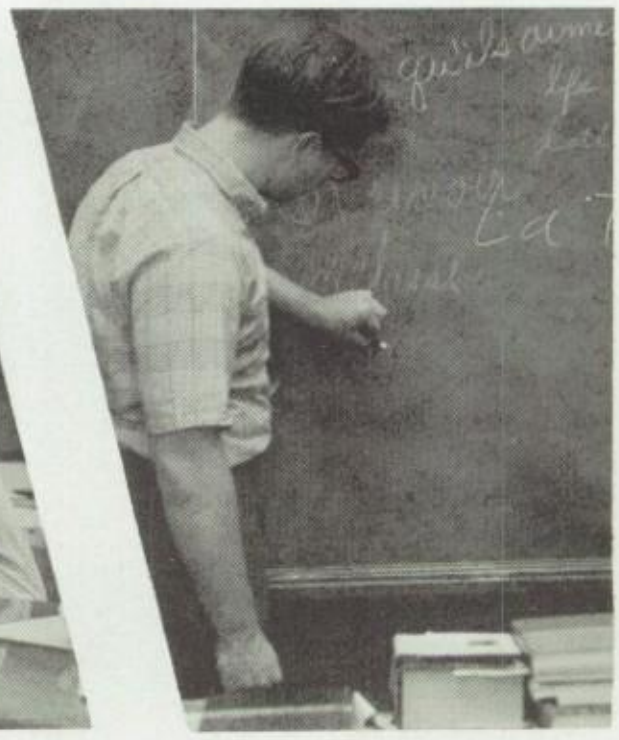

G. Rock writes his French lessons for Matthew M. Kline, instructor.

Harald E. Fougner
German
French

Matthew M. Kline
French
Football
Wrestling.

John E. Fox
English

W. Lyndon Hess conducts his English class with an interested 12-1 section.

Robert H. Kribbs
English

W. Lyndon Hess
English
Adviser, National Honor Society

George J. Hollich Jr.
Public Speaking
Reading Services

Bryan P. Seese
English
Social Studies
Wrestling

Thomas P. Sherwood
English

Andrew M. Kavalecs
German

Eleanor G. King
Library
Hershey Archives

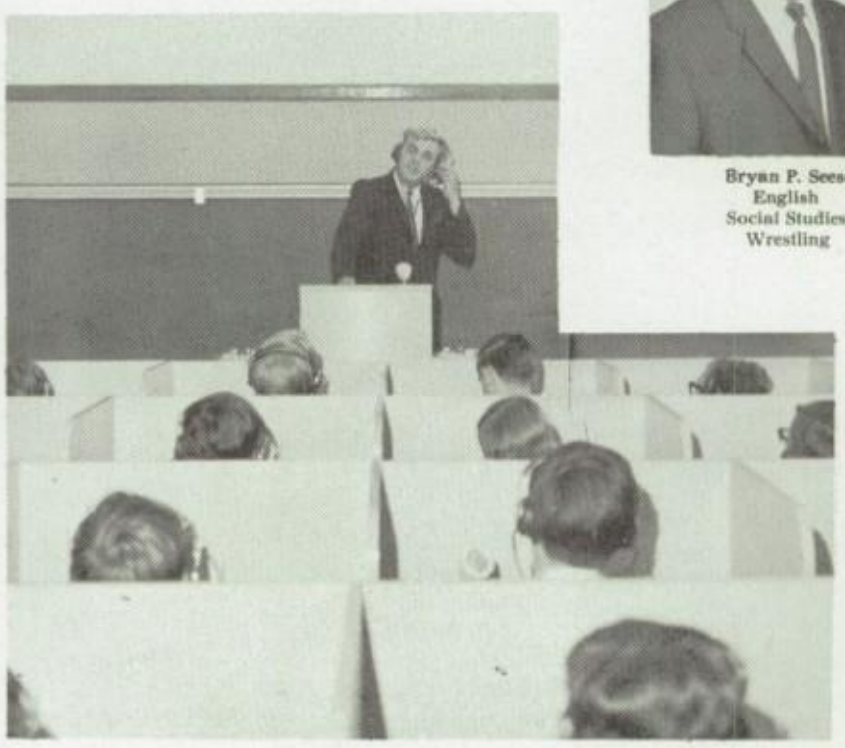

Harald E. Fougner tests his German Class in the language laboratory.

Orville H. Strait
English
ACROPOLIS

Senior Hall . . .

Social Studies and the Sciences

Charles L. Bikle
Physics
General Science
National Honor Society Council

William E. Bitner III
Social Studies
General Business

D. Willis Hartman
Vocational Science
Football
Wrestling

Paul I. Kleinfelter
Social Studies

James W. Martin
Social Studies

Frank H. McCrea
Science

Dennis W. Pierce
Remedial Science
Industrial Materials

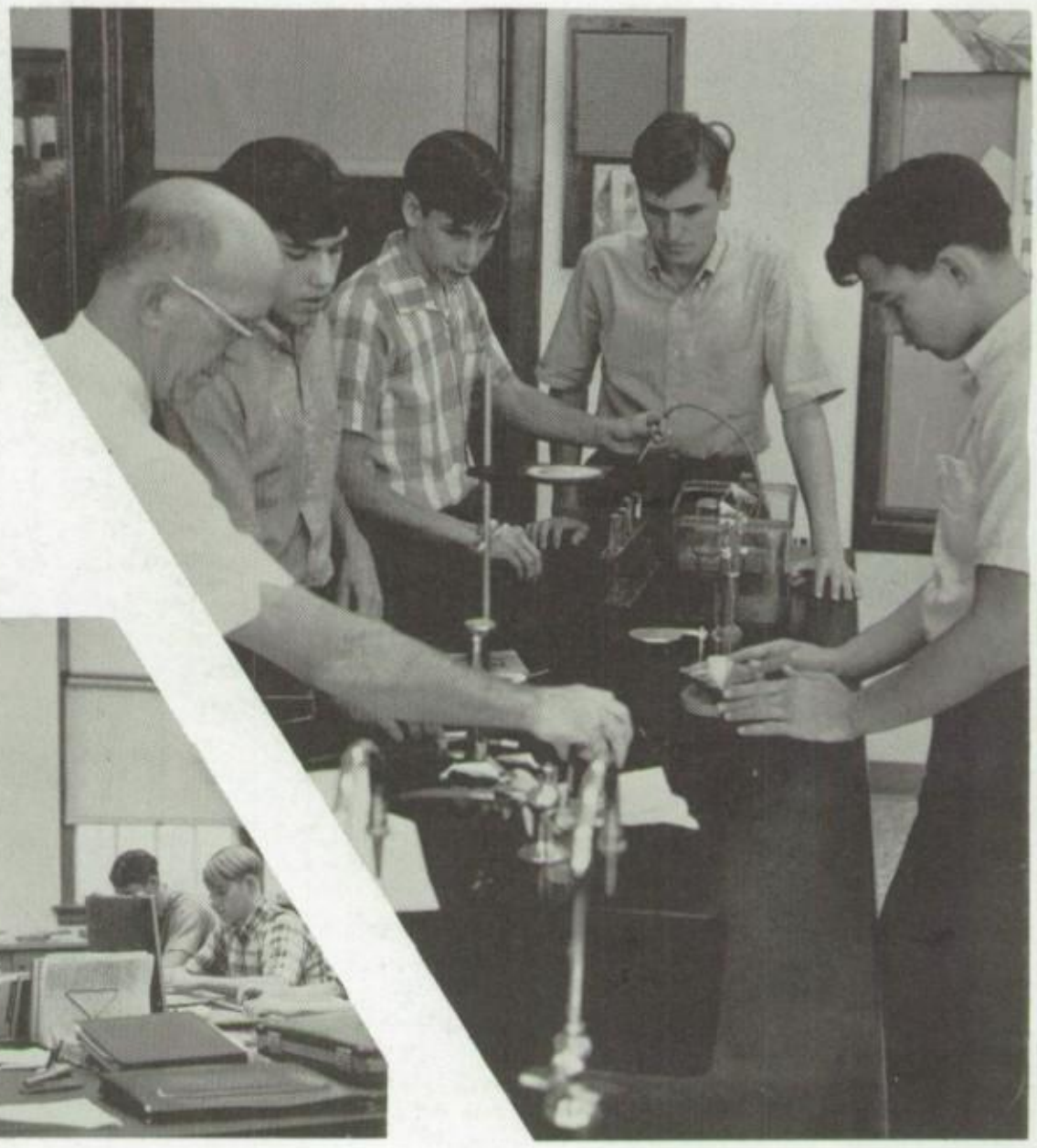

Paul I. Kleinfelter directs 12-2 in a course in economics.

F. Parrish, M. Barker, R. Sundermeier, and D.Martin help prepare an experiment for Philip K. Shuler, instructor

Edward B. Ruth
Science
Cross Country
Explorer Scouts

John W. Showalter
Social Studies

Philip K. Shuler
General Science
Chemistry

John A. Storm
Social Studies

William A. Yottey
Social Studies

Senior Hall . . .
Math and Business

Dennis H. Bortz
Mathematics
Science

Robert W. Hopple
Mathematics
Football

Russell C. Klinger
Business Education
School Bank

Chester I. Timmins
Mathematics

Phillip S. Brown
Mathematics

James L. Butch
Remedial Mathematics

G. Keller and Russell C. Klinger confer on student accounts in the school bank.

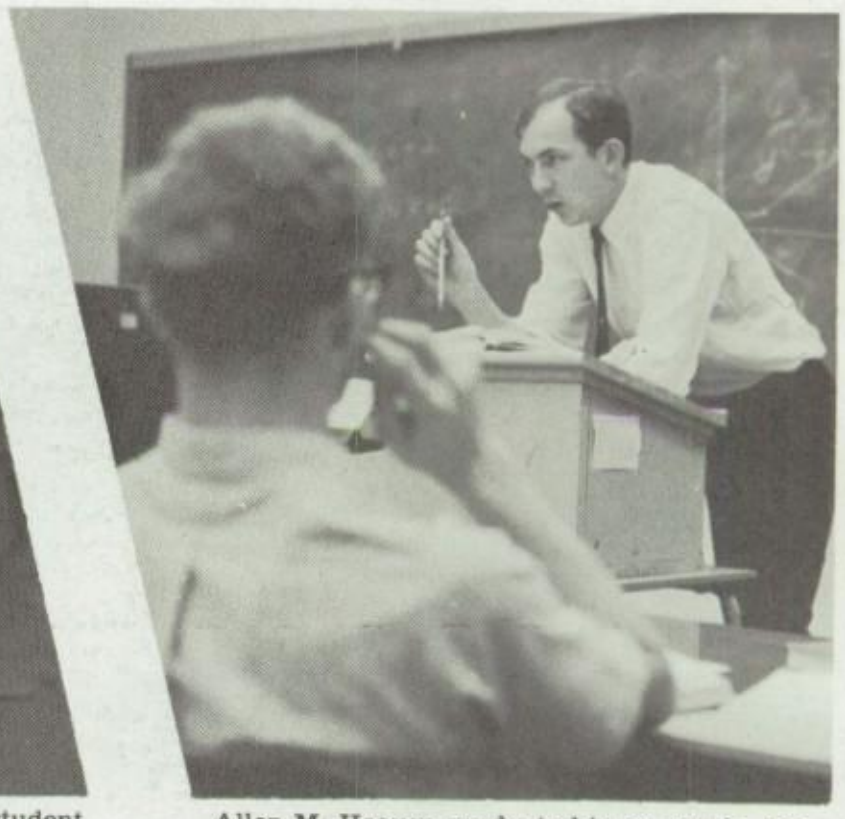

Allen M. Hoover conducts his course in geometry to 11-1.

Richard E. Campbell
Mathematics

Students in 11-5 gain skills in their typing class.

Audrey S. DeMuth
Business Education
English
ACROPOLIS

Ray A. Faidley
Business Education
Wrestling

Allen M. Hoover
Mathematics
Baseball

Senior Hall . . .
Vocational Training

Students use their skills learned in their vocational program to build a house each year.

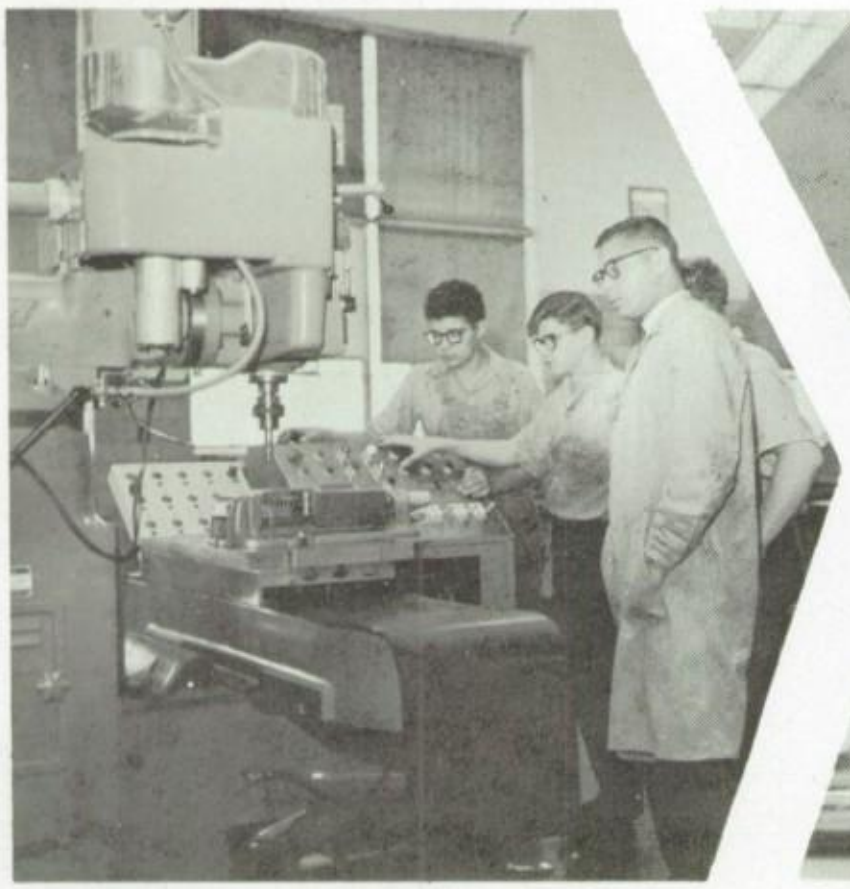

R. Zeppa operates a new drill in the Machine Shop as J. Finnegan, L. Strait, and John A. Hoerner, instructor, look on.

Section 11-4 listen attentively to a lesson in the Electronics Laboratory.

Charles A. Astfalk
Drafting - Printers' Art
National Honor Society Council
ACROPOLIS

Harry L. Buck
Auto Mechanics
Driver Training

Dennis L. Burd
Agriculture

Kenneth H. Cook
Electronics

Russell G. Daubert
Auto Mechanics
Driver Training

Richard K. Dieterle
Drafting

Harold C. Good
Sheet Metal and Welding

David A. Hassler
Food Services

Harold E. Hoerner
Plumbing and Heating

J. Fox pounds metal as Harold C. Good, instructor, examines his work.

Students in the various shop programs apply their skills at the house project.

John A. Hoerner
Machine Shop
Football
Track

D. Wilcox and R. Beadon learn plumbing skills at Senior Hall.

Richard O. Hugendubler
Offset Lithography
THE SPARTAN
ACROPOLIS

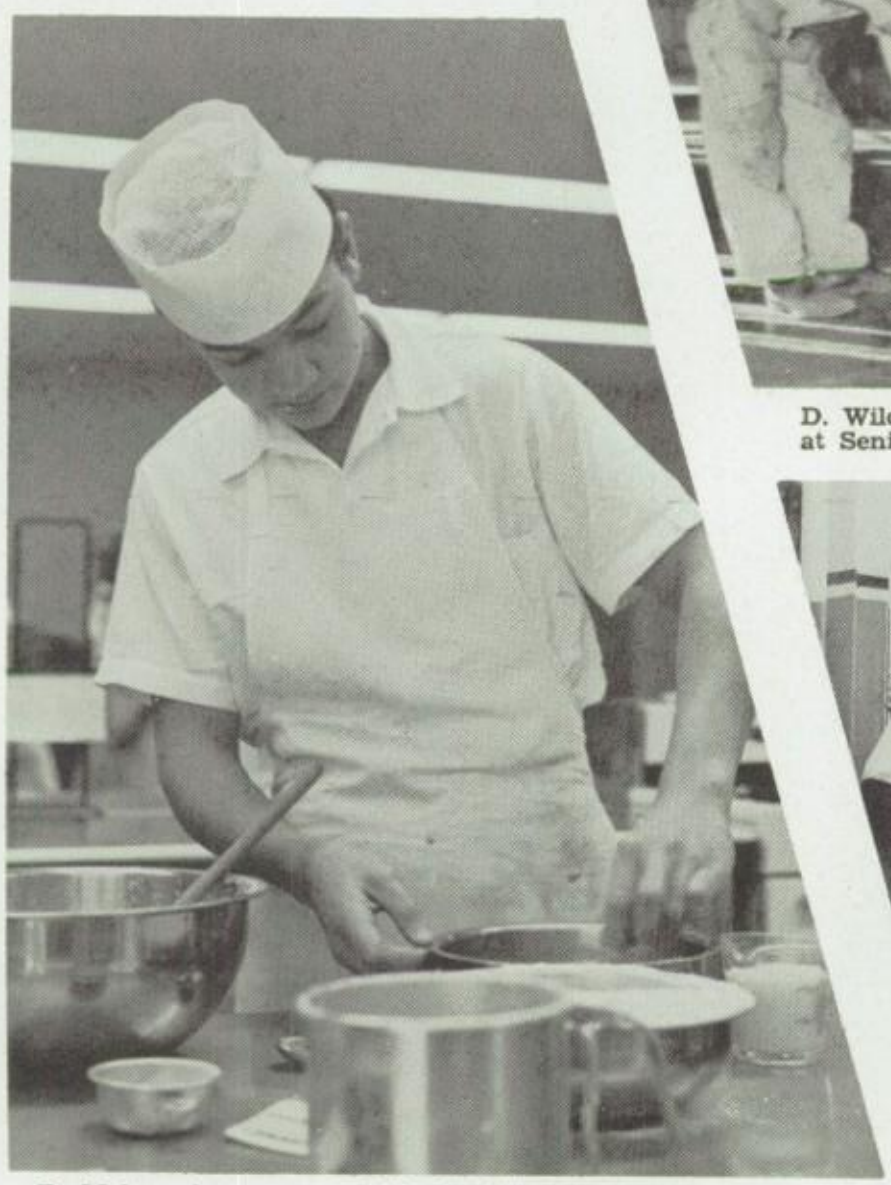

P. Malone learns new skills in his food services course.

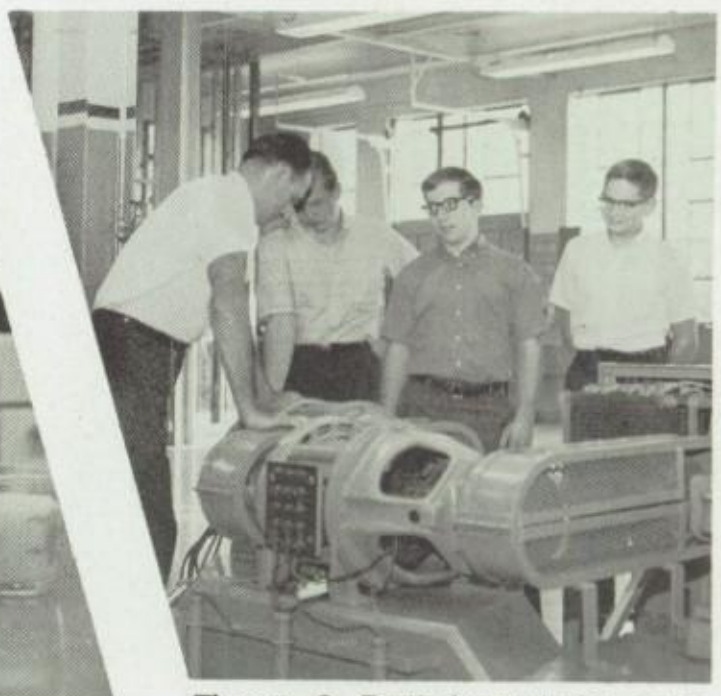

Thomas O. Pratt demonstrates a generator to R. Clevenstine, R. Black, and R. Siegle of the Electric Shop.

Andrew Kovach
Industrial Arts

Thomas O. Pratt
Electricity

Robert K. Schelhorn
Carpentry

Kenneth R. Smitley
General Building Trades

Clyde P. Stacks
Vocational General

Merl L. Stuckey
Printing
THE SPARTAN
ACROPOLIS

Student Home Life Supervision and Personnel Services

Student Home Division Staff-First Row: Nelson Durand, director, Intermediate Division; Jacob A. Klinedinst, assistant director; William A. Hoover, director, Junior Division; Alfred T. Gibble, director, Houseparent Staff. Second Row: Joseph A. Brechbill, director, Senior Home Division; Kenneth A. Longenecker, assistant director; Lawrence E. Best, director of recreation. Absent from picture: Gary W. Cooper, assistant director, Intermediate Division.

The Homelife Supervision Staff strives to create an atmosphere in which students can develop both mentally and physically and live in harmony. The staff is in charge of the selection and training of houseparents, coordination of the home and school activities, development of a recreational schedule and program, the scheduling of privileges, and the administration of disciplinary actions.

The work of these people plays an essential part in the smooth running of the Milton Hershey School program.

Personnel Staff-Frederick D. Miller, Student Placement; Rodney E. McLaughlin, Student Personnel Services; Grant T. Custer, Student Enrollment.

Student Counselor Staff

Counselor Staff-First Row: David G. Thompson, Mrs. Catherine Becker, Mrs. Barbara B. Haas, James M. Hite, Jr. Second Row: Thural V. Brehm, Matthew J. Belicic, Joseph Roeser.

The counselor staff handles all phases of the enrollment and termination processes and guides each new boy through the adjustment period after he enters the school. If a boy has a special problem at any time during his stay at the school, the staff is ready to help.

The staff also assists seniors in obtaining employment or in selecting a college by assisting with applications and by arranging for interviews and College Board tests.

MHEA Officers

MHEA Officers-Andrew M. Kavelecs, secretary; D. Willis Hartman, president; James W. Martin, treasurer; Allen M. Hoover, vice president.

Professional Services
Medical and Dental

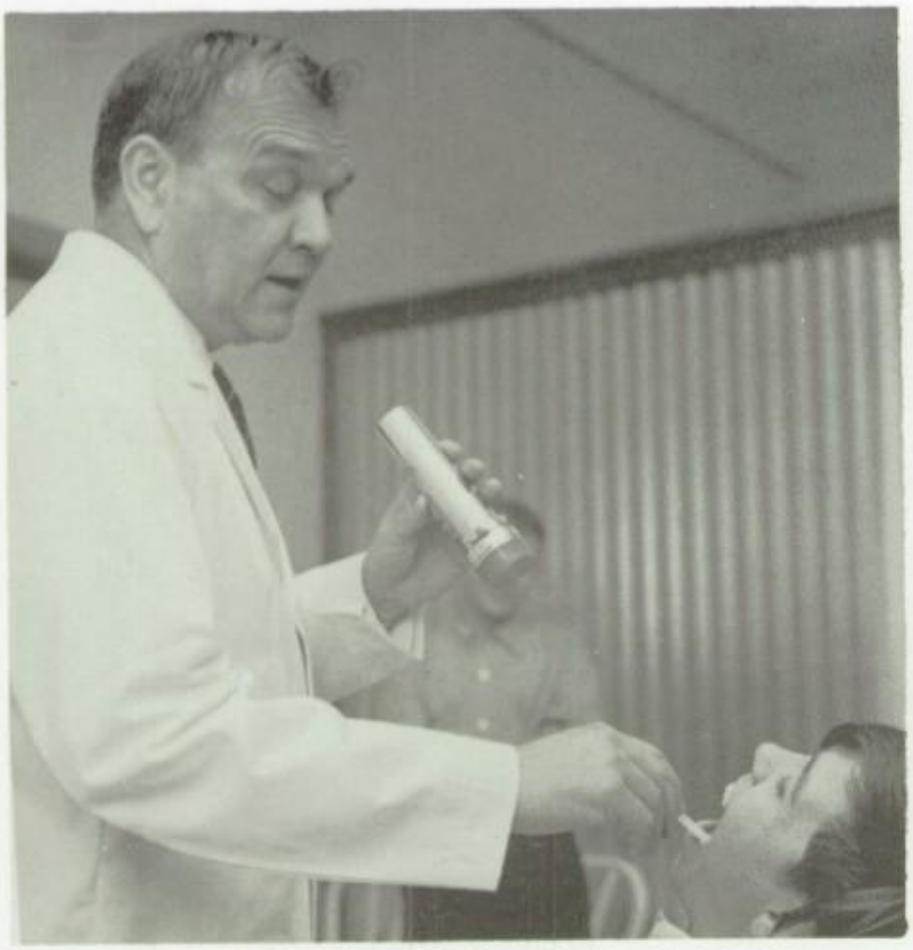

J. Clever has throat checked by Dr. Lee Backenstose.

Dr. Lee Backenstose examines R. Moser as nurses Mrs. Eleanor Wood, Miss Carole Knight, and Mrs. Doris K. Gingrich look on.

Students of Milton Hershey School obtain the best in medical care through the services of our medical staffs at Senior Hall, Catherine Hall, and Memorial Hall. An infirmary in a wing of Hershey Hospital serves students who have communicable diseases or who need extensive medical care. The services of consultants and specialists are available, if needed.

Students also receive regular dental checkups and the best of dental care through the services provided by our Dental Clinics at Senior Hall and Catherine Hall.

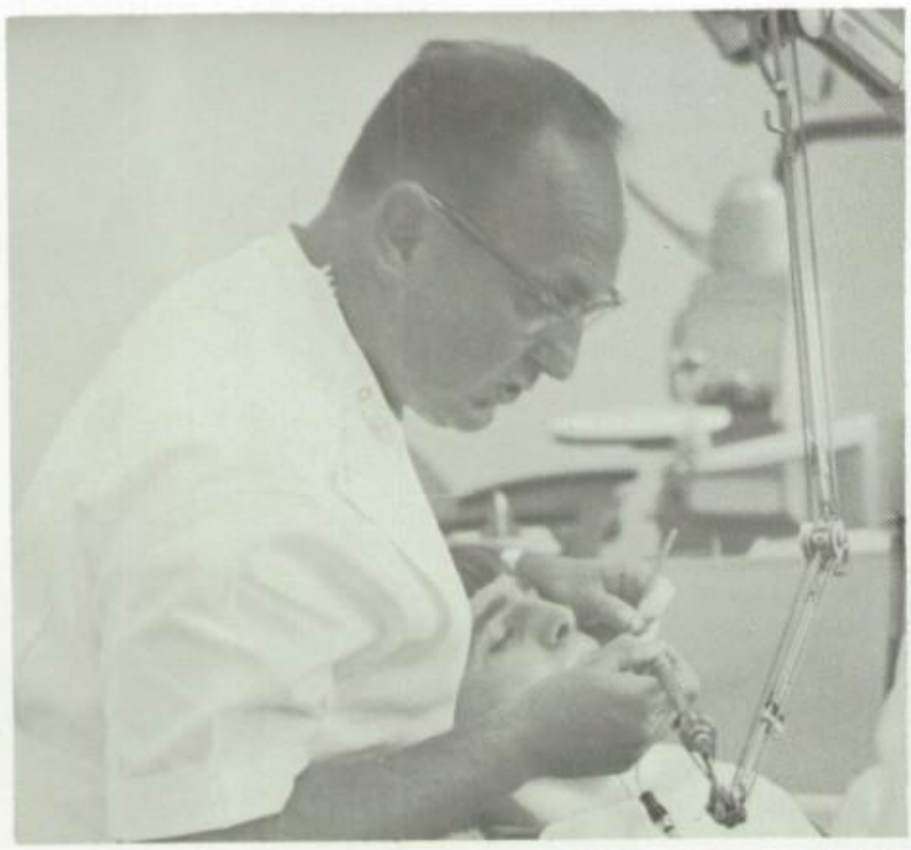

Dr. Edward C. Schaeffer examines J. Meihm for any dental problem.

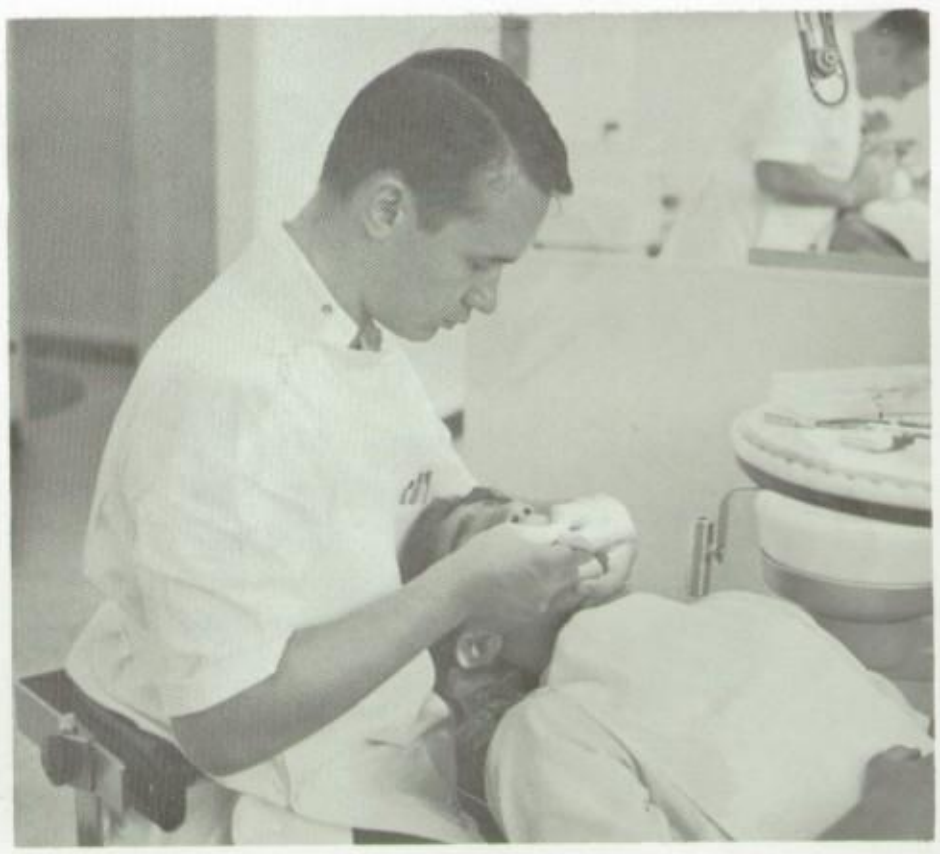

Dr. Donald R. Price examines L. DiGiambatista as part of the student's six month dental care program.

Business Affairs

Business affairs are taken care of by Comptroller Clyde F. Ebersole and John M. Aichele, Administrator of Business Affairs.

Business Department-Seated: James H. Albrite, director, Purchasing and Personnel Services. Standing: Howard H. Baum, director, Supply Services; Richard Hann, superintendent, Farms; Woodrow W. Bonney, superintendent, Buildings and Grounds.

The Business Division of Milton Hershey School handles all purchasing for the school and supervises the large meal truck and bus fleet, the ordering of equipment, furnishings and supplies, and the processing of fresh foods and vegetables. They also take care of any building or renovation programs.

The maintenance staff is responsible for the cleaning and maintenance of the facilities at the three school locations.

The secretaries handle all clerical work from processing invoices to typing the daily and weekly bulletins.

Secretaries-First Row: Mrs. Avis Kercher, Mrs. Jeanette Zimmerman, Mrs. Marlene Stehman, Mrs. Sally Snyder, Mrs. Martha Allwein, Mrs. Betty Lighty. Second Row: Mrs. Elizabeth Shaak, Mrs. Helen Dodge, Mrs. Elva Nye, Mrs. Doris Achenbach, Mrs. Mary Pangrazzi, Mrs. Teresa Funghi, Mrs. Betty Filepas.

Reliable Staffs

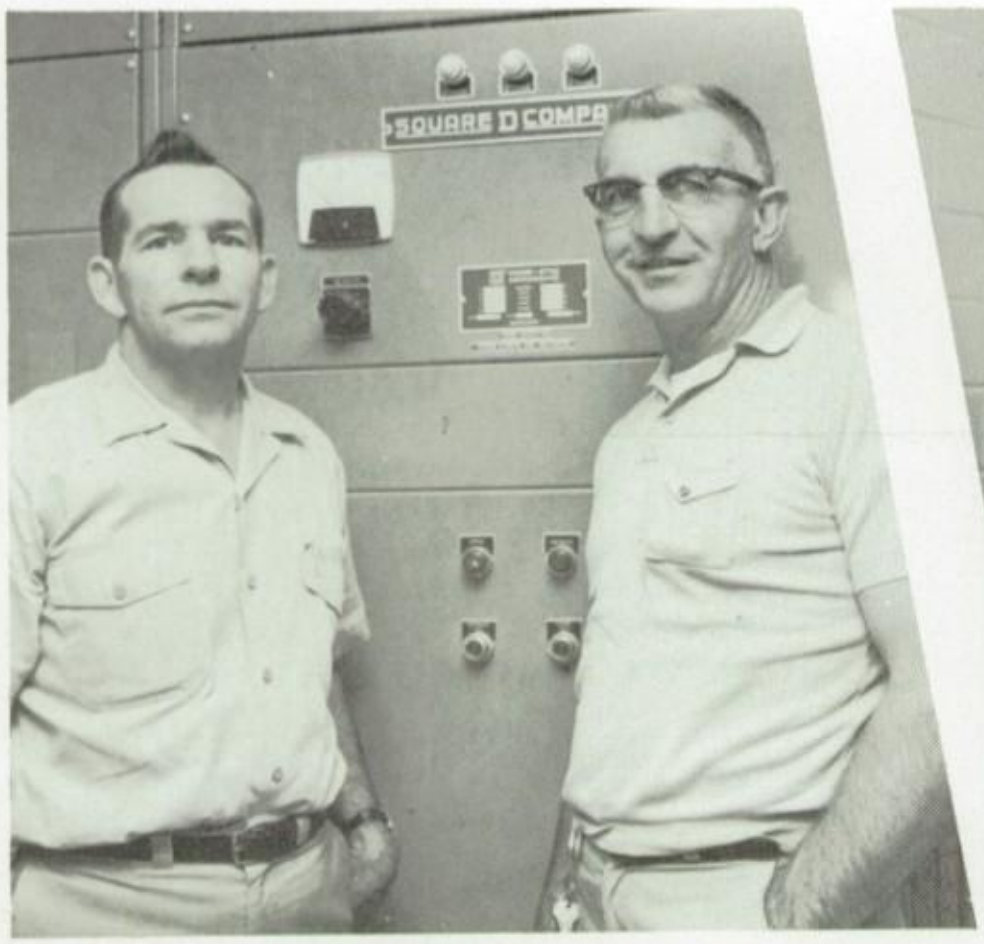

School Maintenance-Paul Pollock, supervisor of maintenance at Senior Hall; Richard Miller, supervisor of maintenance at Catherine Hall.

Supply Center Supervisors Seated: Mrs. Dorothy H. Kluck, supervisor, Food Services. Standing: Mario Moratti, supervisor, Household Supply Services; John F. Lutz, supervisor, Transportation Services; James B. Loser, supervisor, Clothing Services.

Reliable Staffs are responsible for the maintenance of all the buildings and landscaped grounds of our campuses as well as the fleets of station wagons and buses used in school transportation. Additional staffs are required for the issuance of supplies and clothing and for the preparation of all meals with the exception of breakfast and weekend meals.

School Barbers—Adam W. Beam and Allen F. Zook.

The theme of this year's ACROPOLIS is related to service. Our school has grown through the dedication of individuals who have given their time and talent to serve Mr. Hershey's ideals.

This year we pay tribute to our two school barbers, Allen F. Zook and Adam W. Beam. Mr. Zook retired on October 31, 1968, after 37 years of service, while Mr. Beam plans to retire in December of this year after 20 years dedicated to MHS.

Both men have enjoyed outside activities. Mr. Zook has enjoyed flying, photography, and golf; Mr. Beam has offered a great deal of his time to the Palmyra Volunteer Fire Department.

We are sorry to lose the services of these two men; however, we are happy that they are about to enjoy a well-deserved retirement. We the students, teachers, administrators, and friends of MHS all pause at this time to pay tribute to the services rendered by these two men and wish them well in their retirement.

Activities

National Honor and Headmaster's Society

National Honor Society-First Row: J. Clever, L. Dieter, D. Frock, M. Struzzeri, E. Bacon, D. Stambaugh, J. Lukowsky, K. Dieter, S. Sokolowski, G. Keller. Second Row: M. Moreland, D. Frederick, G. Blackburn, L. Fordyce, D. Feese, R. Benovitz, R. Davis, D. Pluck, D. Miller. Third Row: W. Lyndon Hess, adviser, G. Rippel, D. Notter , M. Kenna, J. Davies, J. Halbleib, M. Murphy, J. Mardula, L. Herzberg, R. Grubb, F. Stabley, J. Hanawalt, R. Franklin, R. Minnich.

Membership in the National Honor Society is open to juniors or seniors who have made the Honor Roll for two consecutive marking periods and who meet the qualifications of character, leadership, and service to the School.

The Headmaster's Society is a group of students possessing exceptional personal and social maturity. Membership requires that a student must be a top merit winner for two consecutive merit periods, and be highly regarded by both houseparents and the Homelife Staff. Membership entitles the student to extended visiting privileges and extra town privileges.

Headmaster's Society-First Row: S. Hughes, J. Hanawalt, E. Bacon. L. Skelly, R. Benovitz, L. Moody, R. Grubb. Second Row: D. Miller, E. Bucks, A. Ewing, J. Halbleib, J. Mardula.

Senior Senate

SENIOR SENATE—First Row: J. McCauley, B. Uhlmann, W. Yeager, C. Jacobs, E. Lynn, R. Hommes, R. Sigmon, L. Moody, L. Cather, J. Utzler. **Second Row:** L. Fordyce, D. Ryan, W. Murnin, D. Dixon, D. Shannon, R. Falcone, I. McAdams, R. Chambers, C. Simpson, J. Hussey, D. Duppstadt, E. Bucks, D. Feese. **Third Row:** S. Hughes, W. Gardner, W. Gilger, H. Krause, M. Kenna, M. Anderson, J. Gabel, R. Zimack, E. Berzowski, S. Rolland, K. Longacre, G. Hannaford, T. Donnelly, P. Kuhn. **Fourth Row:** M. Resig, J. Mardula, R. Sundermeier, J. Seesholtz, R. Kibler, E. Bacon, W. Russell.

The Senior Senate, made up of the presidents of each Senior Division student home, holds regular meetings in the auditorium at Senior Hall, where problems of Senior Division students are discussed. Projects such as the Spartan Room, an exchange program with Hershey High School, and the incentive allowance program are the result of Senate action.

Senate officers this year are Danny Duppstadt, president; Ed Bacon, vice-president; Larry Fordyce, secretary; Stephen Hughes, treasurer; and James McCauley, chaplain.

J. Gabel, president at Crest Lane, directs a student home meeting.

Intermediate Senate

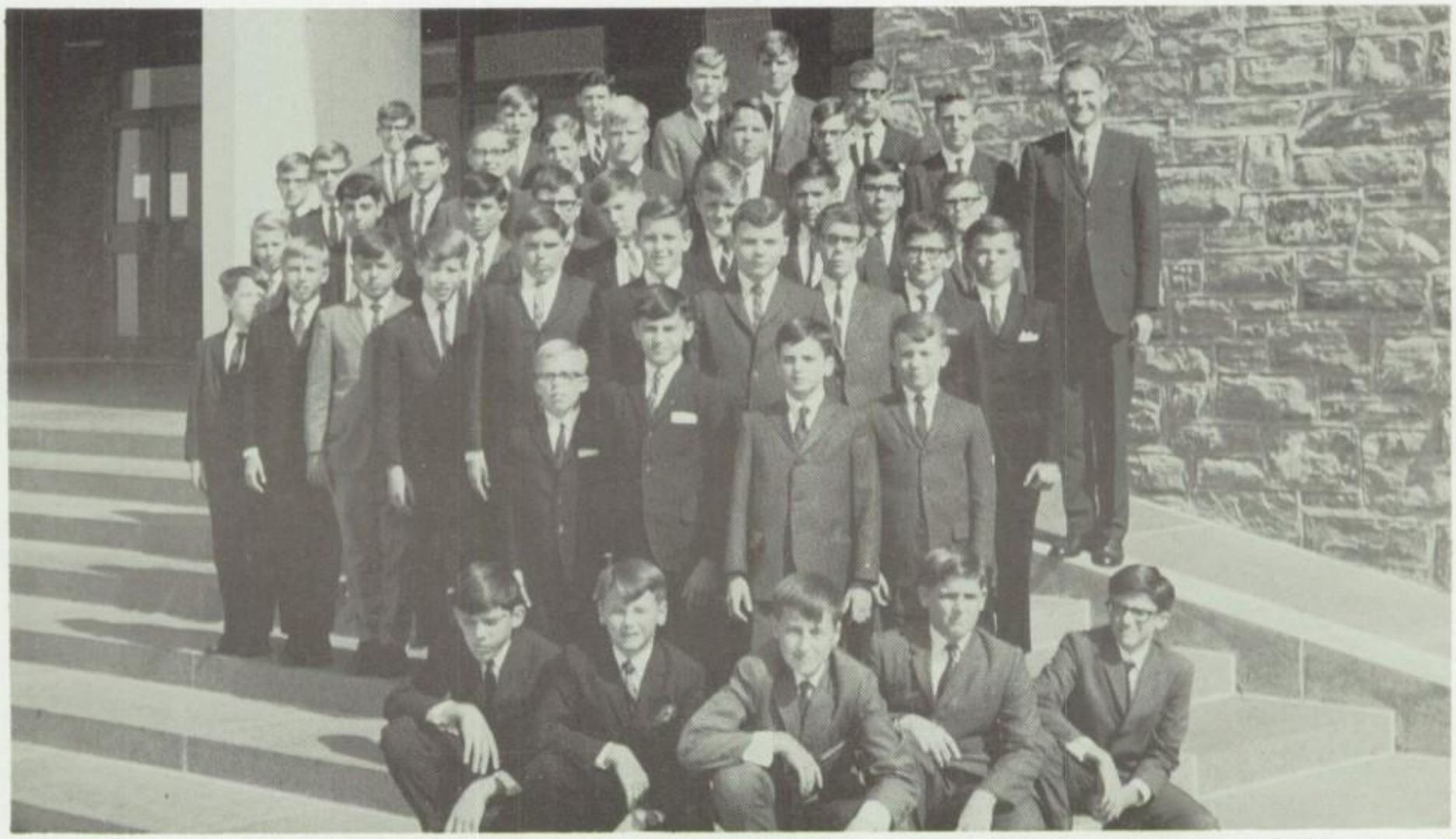

Intermediate Senate First Row: R. Longenecker, F. Burkley J. Swofford, A. Murnin, D. Reis. **Second Row:** L. Itri, S. Dean, J. Moss, J. Boylan. **Third Row:** F. Bacon, T. Yost, R. Markle, D. Stevenson, D. Hayford, S. Brody, D. Lokey, D. Dalman, R. Barbeau, R. Reppert. **Fourth Row:** C. Coffey, J. DeSalvo, J. Lelii, D. Krynak, M. Wills A. Beam, V. Calderon, G. Kramer, S. Wilke. **Fifth Row:** K. Hollingsworth, A. Gentile, F. Still, L. Staab, H. Schroll, W. Beckett, S. Sherwin, D. Elliott, J. Taylor, Nelson Durand, adviser. **Sixth Row:** C. Fordyce, R. Wable, K. Berry, R. Farrell, S. Waite, M. Grubler.

Senate Officers

Senior Senate Officers-First Row: D. Duppstadt, president, J. McCauley, chaplain. Second Row: Joseph A. Brechbill, adviser; E. Bacon, vice president; L. Fordyce, secretary; S. Hughes, treasurer.

Intermediate Senate Officers-First Row: F. Burkley, secretary. Second Row: D. Reis, president; J. Swofford, vice president. Third Row: A. Murnin, chaplain; Nelson Durand, adviser; R. Longenecker, treasurer.

10 11 12 1
9 2
8 3
6 5 4

Varsity Band

CLARINETS:
R. Eck
J. Harvey
G. Knisley
R. Covel
S. Hayes
C. Prandini
E. Sarver
D. Bonomo
K. Dixon
J. Ryan
J. Lelii
K. Nicolas
D. Cox
M. Leasure
O. Ewing
R. Kress
S. Merrick

ALTO SAXOPHONES:
R. Sigmon
J. Clever
M. Dennis
C. Lohler
R. Prokopick
T. White

TENOR SAXOPHONES:
G. Blackburn
C. Darkes
D. Snedden
K. Nelson

BARITONE HORNS:
J. Harrington
J. Moran
D. Cromer
W. Herb
E. Lego
J. Whiles

BELLS:
M. Moulder
J. Whitehead

TUBAS:
W. Kidd
J. Peters
R. Franklin
S. McAdams
R. Maloney
J. Thompson

CORNETS:
R. Benovitz
G. Keller
W. Urbanavage
D. Frederick
J. Becker
M. Moreland
J. Finnegan
G. Bonomo
C. Koppenhaver
W. Plummer
G. Evans
S. Hayford
P. Norris
L. Stauffer
G. Walker
R. Fisher
S. McDowell
D. Scarlett
J. Mulligan
S. Riden
D. Miller
D. Salosky

ANNOUNCER:
A. Ewing

DRUMS:
D. Feese
J. Wertenberger
R. Ziglar
D. Frock
J. Davies
T. Polito
R. Mills
M. Henry
D. McIntyre
E. Jenkins

HORNS:
G. Wilson
S. Rosen
J. Carollo
D. Barker
P. Carbaugh

TROMBONES:
M. Struzzeri
G. Rippel
M. Resig
J. Egnew
F. Mardula
D. Reis
W. German
W. Rippel

FLUTES:
P. Kuhn
C. Whitson

OBOE:
K. Ornick

DRUM MAJOR:
C. Taylor

Ray B. Miller, Bandmaster

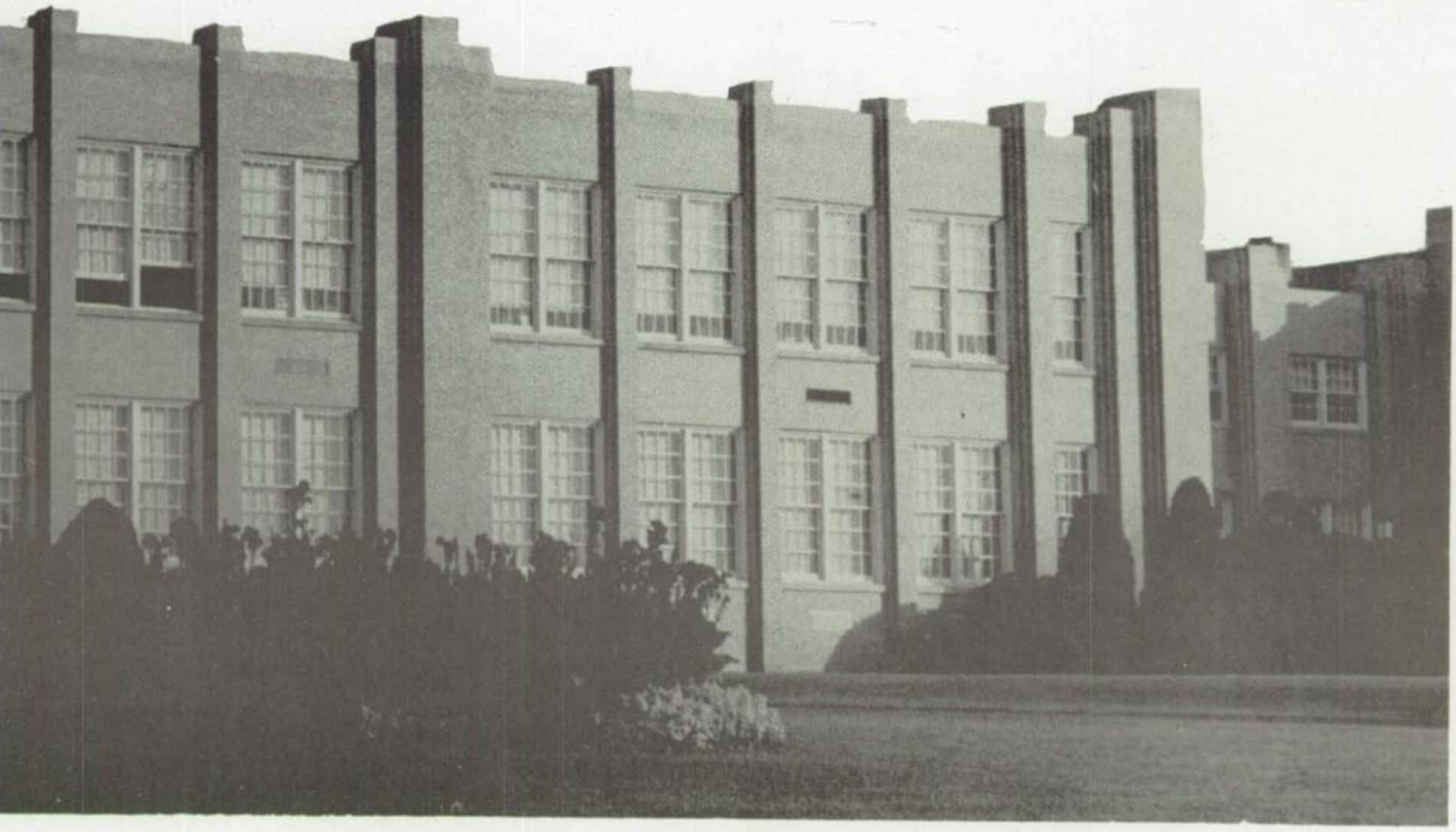

Drill Team and Cheerleaders

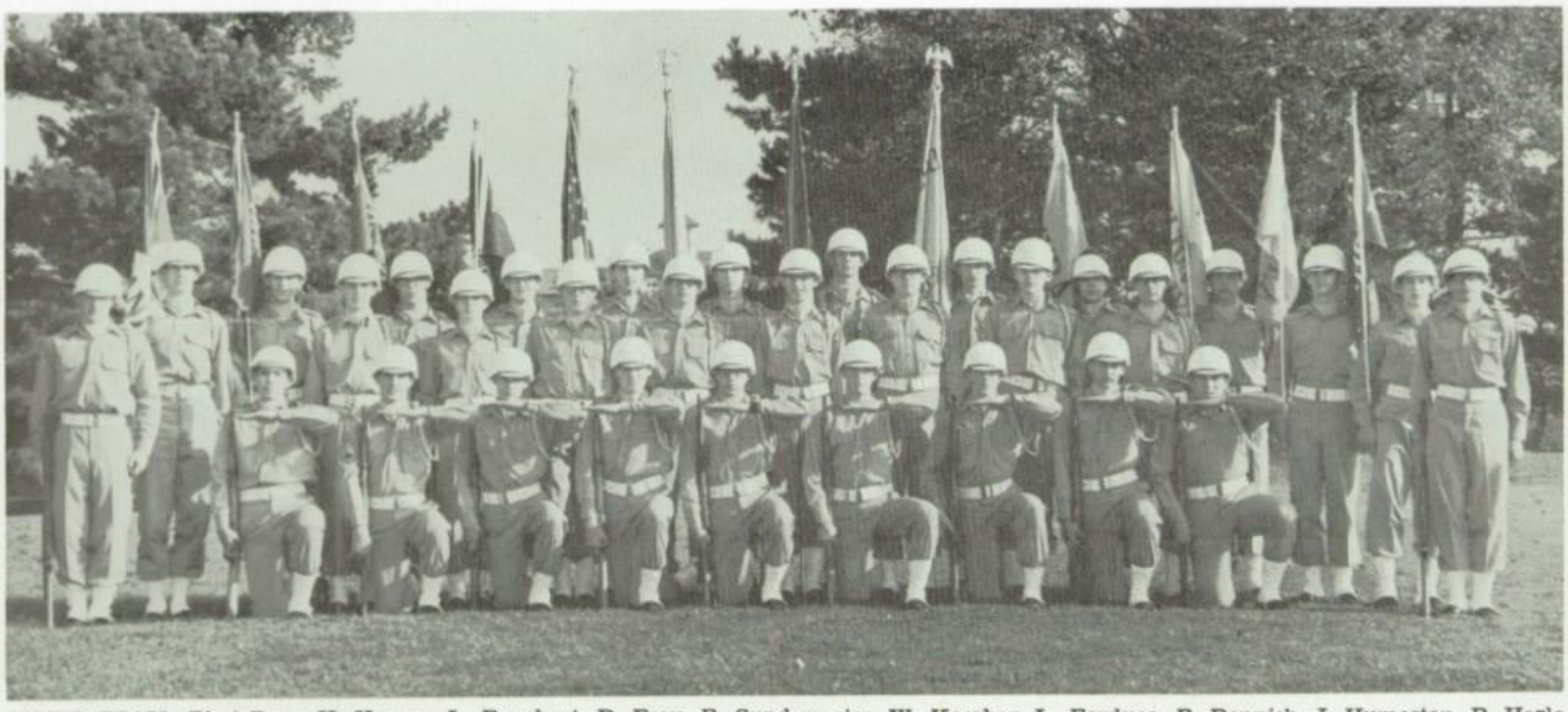

DRILL TEAM—First Row: H. Krause, L. Barnhart, D. Frey, R. Sundermeier, W. Koerber, L. Fordyce, R. Dennish, J. Humeston, B. Harle. **Second Row:** T. DuMond, M. Venturino, E. Fordyce, W. Patts, K. Schreffler, D. Patterson, D. Thieroff, R. Orndorff. **Third Row:** T. Dillard, R. Norris, J. Hilton, R. Goss, W. Russell, D. Dixon, J. Gabel, A. Bartron, R. Chambers, P. Malone, J. Mills, I. McAdams, P. Flannery, R. Davis. **Not Included In Picture:** R. Garman, G. Hagan, K. Wright, R. Humes, D. Sell, L. Johnson, J. Trice.

Our Drill Team, organized in 1962, is directed by Gerald R. Long, with the aid of Drill Sergeant Larry W. Barnhart, a senior. Students in grades ten through twelve are eligible to participate. The Drill Team participated in parades in the local area, the Miss America Pageant in Atlantic City, and halftime shows at Milton Hershey School football games.

Under the supervision of Virgil L. Alexander and George Hollich, the cheerleaders managed to arouse the spirit of fellow students. Their dedicated enthusiasm had an intangible but important effect upon the spirit of the school and the records of its athletic teams.

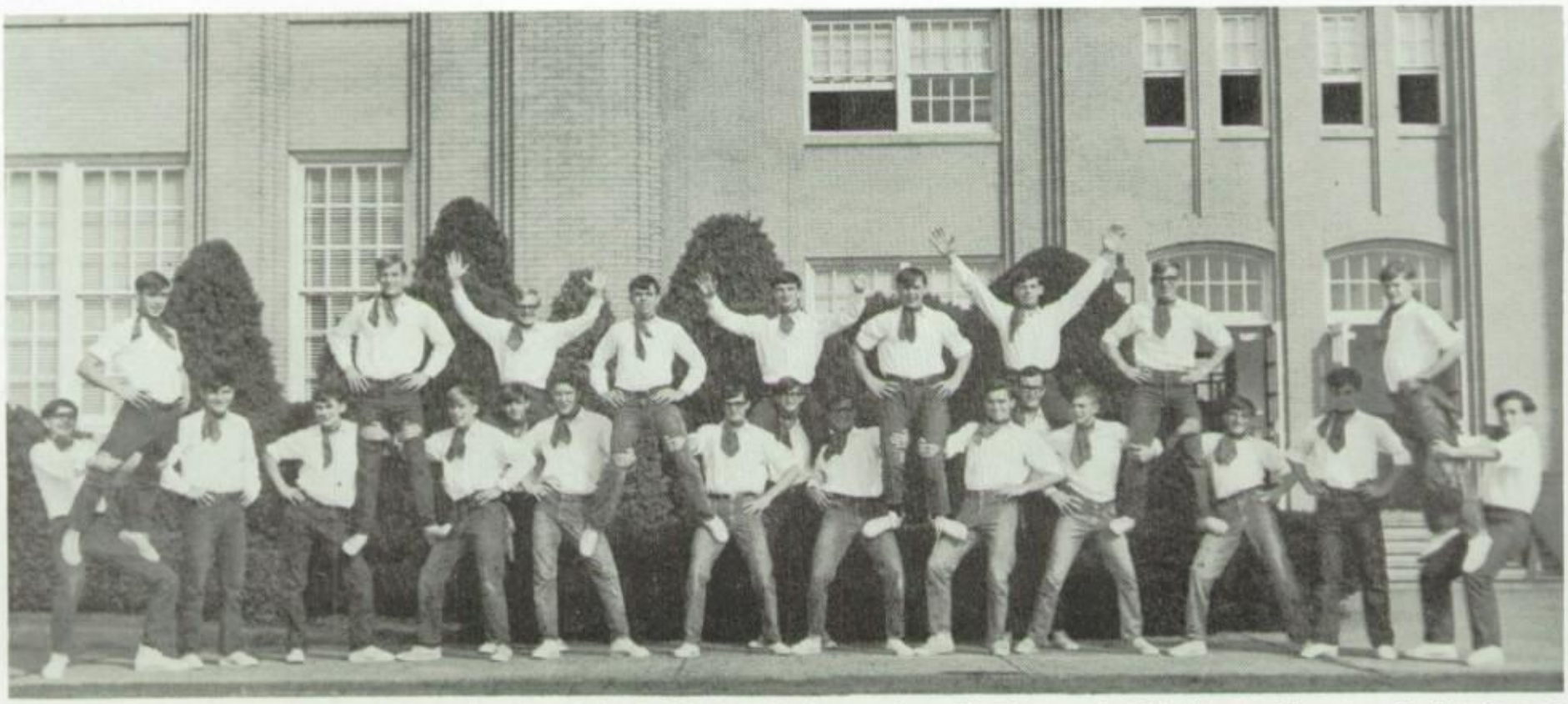

Cheerleaders- J. Urenovich, L. Polson, D. Siegfried, C. Miehm, J. Spangenberg, T. Vinson, J. Mihalcin, J. Foreman, C. Strachan, J. Ross, C. Filan, F. Stabley, R. Minnich, L. Moody, D. Shannon, D. Martin, W. Corcoran, M. Guardiani, W. Anello, D. Bennetch, L. Morgan, D. Horrocks, C. Boob, R. McCullough.

Spartan Orchestra

Spartan Orchestra-First Row: F. Eck. J. Clever, G. Blackburn, R. Sigmon, M. Dennis, C. Lohler. Second Row: T. Polito, J. Davies, D. Reis, J Egnew, M. Struzzeri, G. Ripple. Third Row: G. Keller, R. Benovitz, D. Frederick, M. Moreland.

The Spartan Orchestra, our School's dance band, visits many different places and plays for many types of activities.

The members play varied styles of music including jazz, polkas, fox-trots, and waltzes. They have played for the Senior Prom, the Alumni Homecoming Dance, and for programs at the Zembo Mosque. They have also competed in the Central Pennsylvania Stage Band Contest.

The Spartan Orchestra elects officers each year and holds regular practices which have helped it to become one of the best high school dance bands in the state.

The Spartan's sax section practices a score in one of their sectionals.

W. Purnell. Payne directs the Spartan Orchestra in one of their rehearsals.

The Milton Hershey Glee Club

Glee Club Officers-R. Chambers, historian; F. Parrish, president; J. Davies, secretary; R. Minnich, librarian; Virgil L. Alexander, director; A. Ewing, manager.

With each passing year the Glee Club touches the hearts of many people in audiences throughout Pennsylvania and its neighboring states. This year has proven to be no exception for this astounding group.

Their routines have won them the reputation of being one of the country's outstanding high school performing groups, which includes anything from an imitation of a marching unit, or music for the school's Sunday Worship Service to an amusing arrangement of a song. Because they haven't any formal program, they must memorize a repertoire of some forty songs along with a unique staging for each one. All of this is achieved under the direction of Virgil L. Alexander.

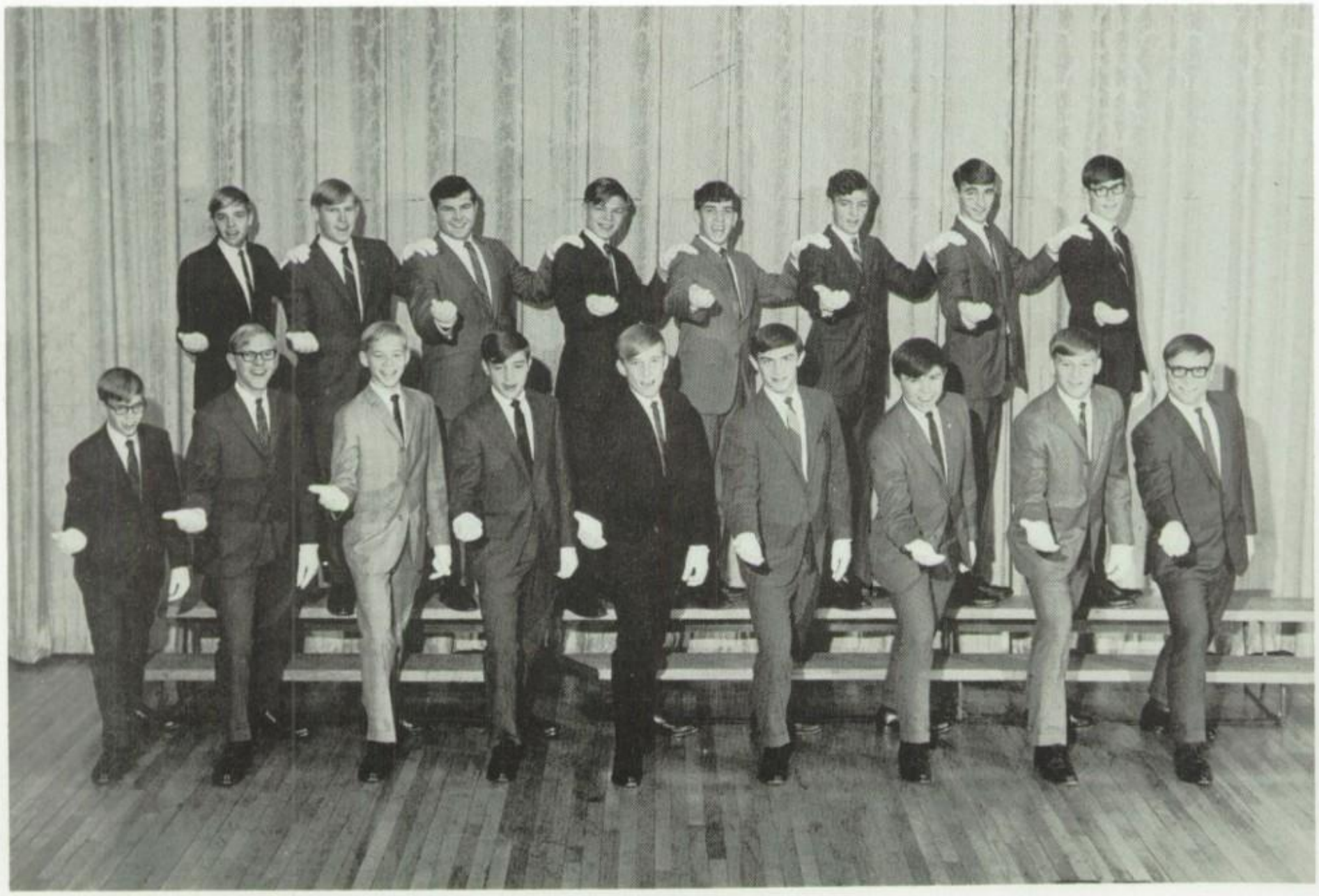

Glee Club-First Row: C. Spicknall, J. Foreman, K. Lotz, D. Kowacz, G. Riggin, R. Minnich, J. Clever M. Moulder. Second Row: P. Biffel, G. Blackburn, G. Millsap, W. Anello, F. Parrish, D. Brennan, R. Chambers, J. Davies.

Virgil L. Alexander, Director.

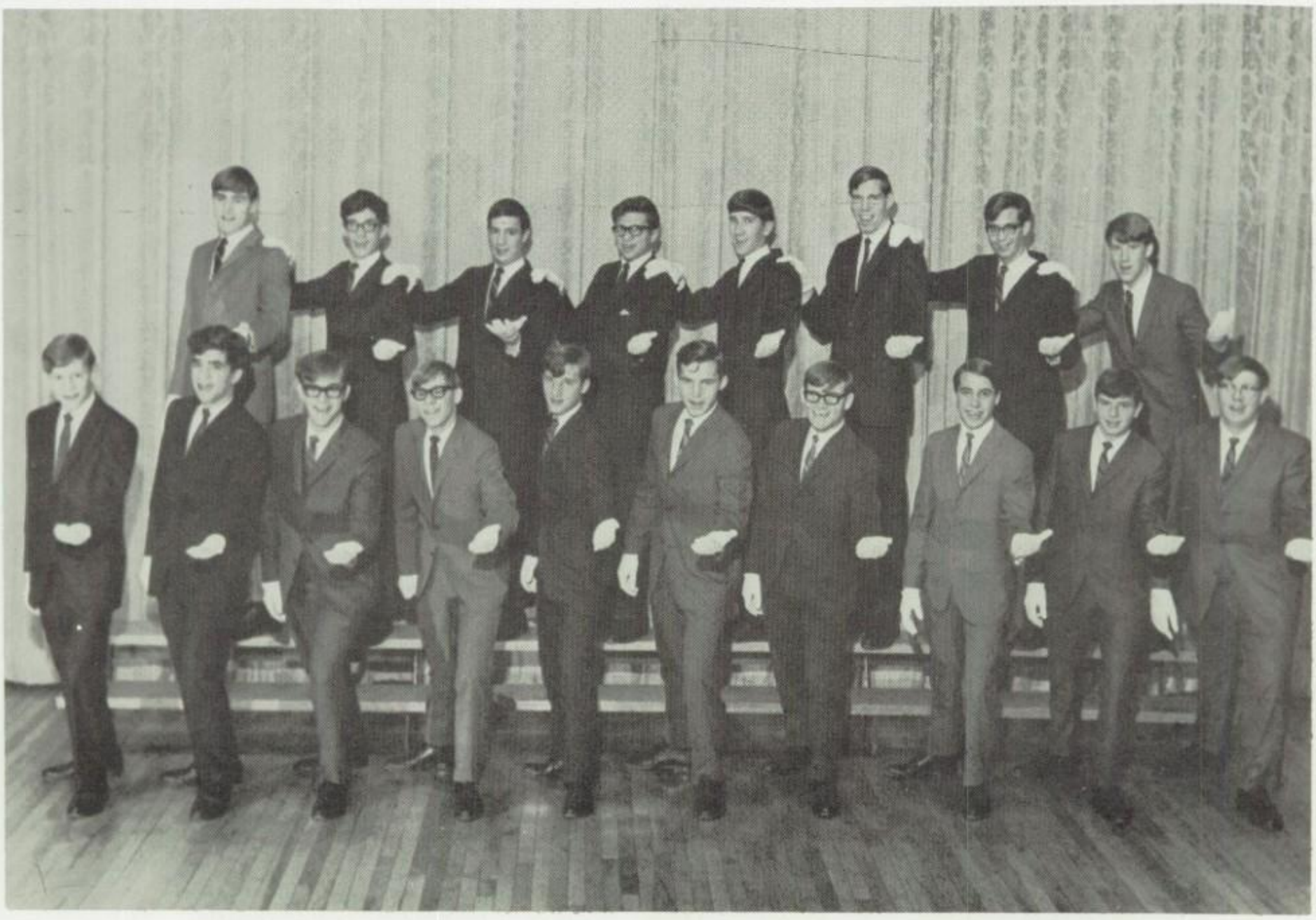

First Row: C. Boob, S. Rosen, L. Moody, R. Sigmon, K. Ornick, D. Martin, B. Covel, B. Ramsey, R. Mills, C. Lohler. **Second Row:** M. Kenna, M. Horn, W. Matson, T. Tyler, R. Zalek, A. Ewing, S. Guy, C. Strachan.

Our School Magazine
The Spartan

SPARTAN CO-WORKERS--First Row: O. Brandt, M. Rerter, J. Lukowsky. **Second Row:** S. Sisco, U. Lego, J. Humeston, L. Herzberg, M. Horn, D. Shannon, T. Vinson. **Third Row:** W. Campbell, D. Siegfried, R. Laws, D. Calderon, D. MacMoyle, R. Chambers, J. Urenovitch.

THE SPARTAN magazine, published six times a year by the Milton Hershey School Print Shop, includes school and sports news, editorials, human interest stories, and comedy.

THE SPARTAN provides interesting reading for its subscribers while giving practical experience in writing and fine layout and design practice to those who work on its contents.

The hard work of these people and their advisers has made THE SPARTAN one of the finest school publications in the nation.

SPARTAN Editorial Staff—First Row: J. Urenovitch, M. Reiter, editor, S. Sisco. **Second Row:** T. Vinson, J. Lukowsky, L. Herzberg. **Third Row:** R. Chambers, William G. Altland, Chairman and literary adviser, M. Horn.

SPARTAN Production Staff—First Row: D. Shannon, R. Sundermeier. **Second Row:** Merl L. Stuckey, letterpress adviser, J. Beamenderfer, D. Bennetch. **Third Row:** D. Brennan, Richard O. Hugendubler, offset adviser, G. Bonomo, D. Duppstadt.

The Acropolis Staff

ACROPOLIS Adviser Staff--Robert H. Kribbs, Richard O. Hugendubler, Carl E. Stump, Merl L. Stuckey, Orville H. Strait, Mrs. Audrey S. DeMuth, Charles A. Astfalk.

On the staff of the ACROPOLIS rests the responsibility of producing an accurate record of the 1968-69 school year in the form of a memory book which will grow more valuable to its owner each passing year.

All phases of life at Milton Hershey School have been treated in these few pages, a task which has been made more painstaking by the many advances in subject matter, materials of instruction, housing, and transportation.

If our task is to be made more difficult each year by improved opportunities for living and learning, we cheerfully accept the challenge.

ACROPOLIS Production Staff--M. Kenna, S. Sisco, D. Chappell, J. Trice, Merl L. Stuckey, (letterpress), Richard O. Hugendubler (offset).

ACROPOLIS Editorial Staff—G. Rock, J. Hancock, J. Clever, Editor-in-Chief, F. Eck, L. Lego.

Senior Hall Guides

Senior Hall Guides First Row: E. Bacon, O. Brandt, J. Clever, B. Yost, L. Herzberg, R. Benovitz, W. Stahr. **Second Row:** J. Lukowsky, S. Sisco, M. Moulder, W. Settle, M. Dennis, A. Ewing, R. Montevidoni, R. Eck, T. Donnelly, L. Moody.

Explorer Scouts

Students of the Explorer Scouts program relax around the fire at Camp Milton.

P. DuMond rings the bell at Camp Milton for the Explorer Scouts for supper.

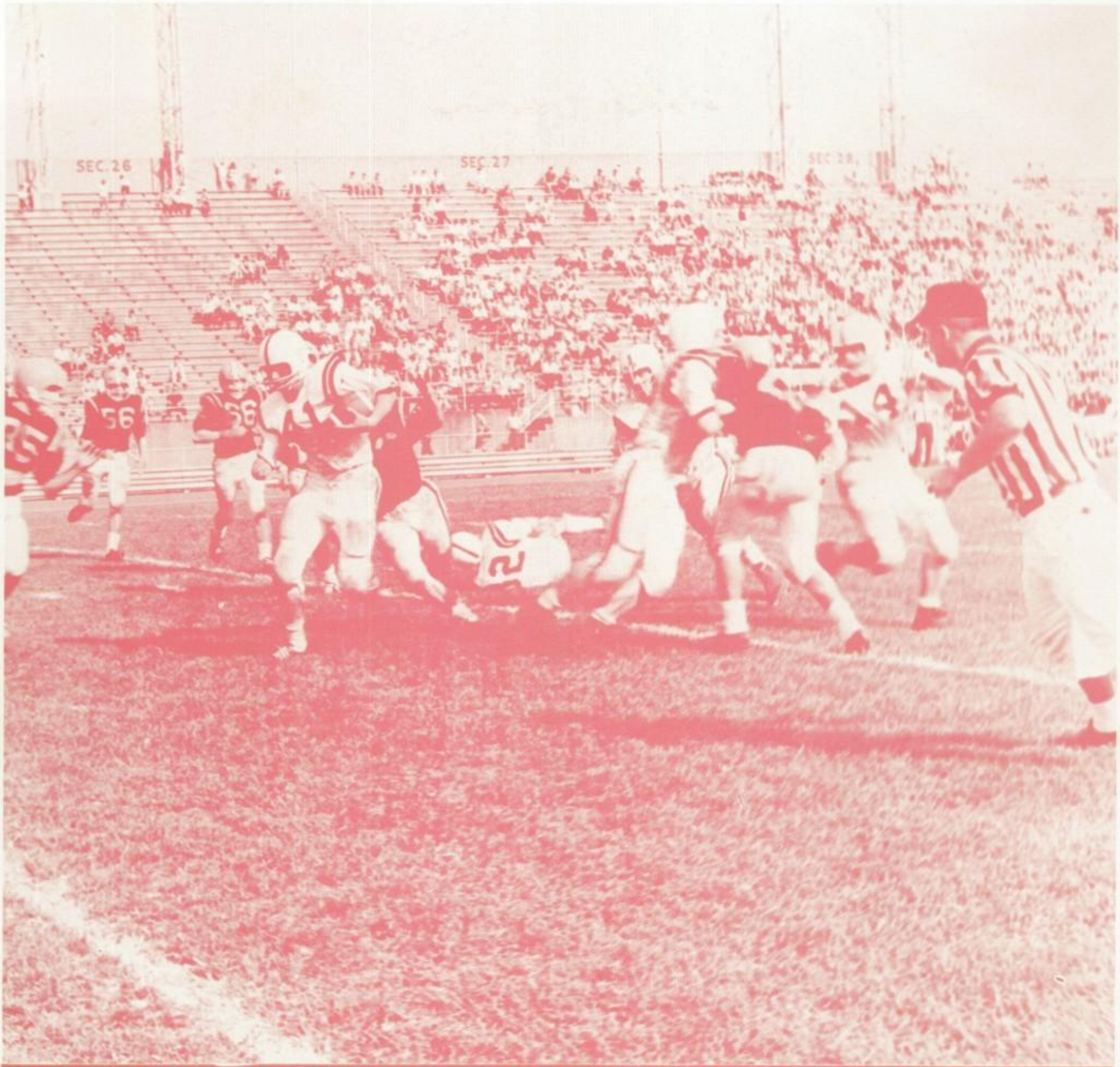

Sports

1909 MILTON HERSHEY SCHOOL 1969

60 YEARS OF SERVICE

Cross Country

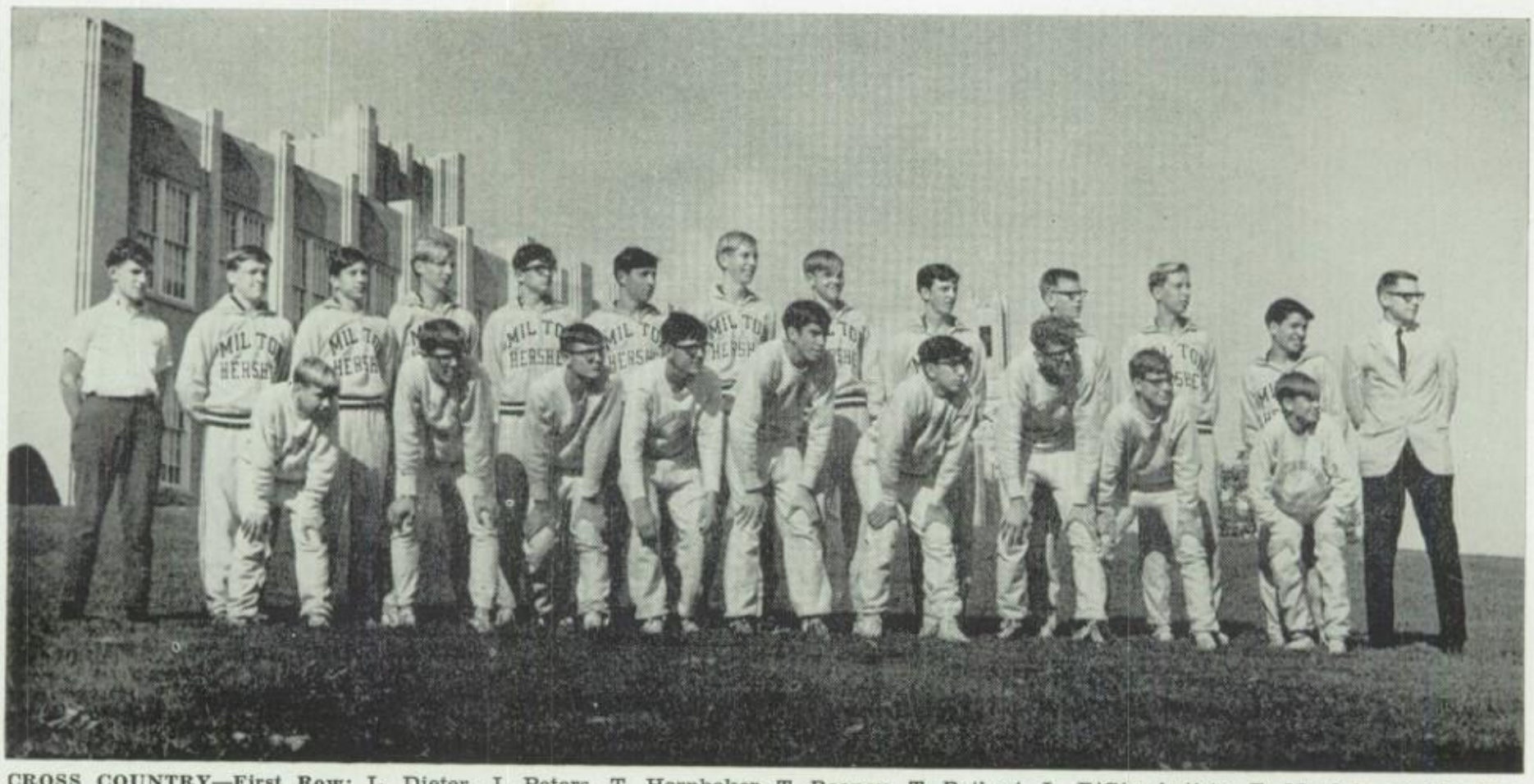

CROSS COUNTRY—First Row: L. Dieter, J. Peters, T. Hornbaker, T. Rooney, T. Rothert, L. DiGiambatista, F. Mardula, D. Snedden, J. Carroll. **Second Row:** E. Fox, manager, B. Uhlmann, K. Dieter, B. Yost, B. Kiger, R. Kibler, R. Burkett, J. Utzler, J. Steffy, H. Burkett, D. Miller, H. Williams, Edward B. Ruth, coach.

Milton Hershey continued Cross Country this year in the same undefeated style as when the sport was introduced only one year before. With a 9-0-1 record this season, the only disappointment was a home course tie with Mechanicsburg. The Spartans were pressured throughout the season by the speedy Red Land harriers who had won the Central Penn title the year before, but MHS maintained the lead by downing the Patriots in a late season meet. The team will be losing five of their eight starting runners next year, but will be anchored by Joe Utzler, who set five individual records this year.

Cross Country
Record 1968

MHS		OPP.
17	Lower Dauphin	47
15	Susquehanna	52
21	Annville-Cleona	35
19	Palmyra	37
22	Hershey	33
15	East Pennsboro	53
24	Red Land	32
15	Cumb. Valley	43
28	Mechanicsburg	28
17	Middletown	50

9 Wins 0 Loses 1 Tie

* Lowest Score Wins

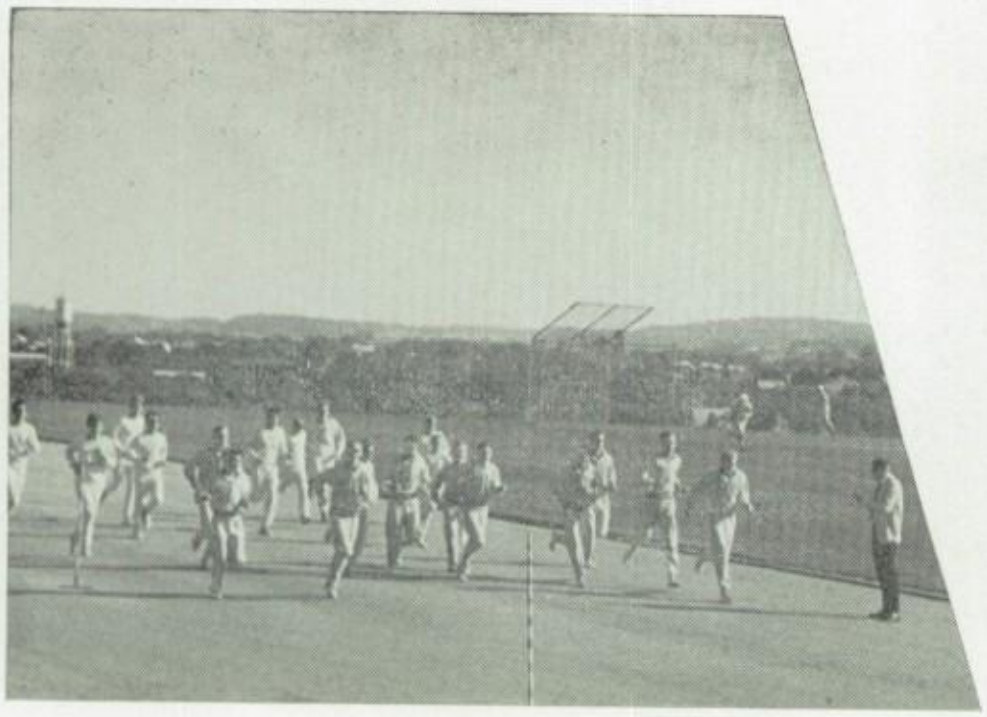

Varsity Football Offensive Team

VARSITY FOOTBALL OFFENSIVE TEAM-First Row: J. Hanawalt, D. Duppstadt, J. Usher, T. Sapp, F. Parrish, T. McCauley, C. Prandini, M. Murphey. Second Row: J. Rogale, G. Knisley, B. Daniels, M. Longenecker, L. Pinch, G. Gulliver, J. Mardula, J. Harvey, T. Gaffney.

This year's Varsity football team, under the leadership of Head Coach John Hoerner, compiled the best record for Milton Hershey in the past three years. The team had a good season after a slow start and finished sixth in the CAC. The Spartans were not shut out in a single game and managed to outscore their opponents by one point, 158 to 157. Halfback John Rogale averaged 4.5 yards per carry and was named the outstanding player of the homecoming game. Next year the Spartans will have a number of veterans returning along with some fine players from the junior varsity and should have a solid club.

Varsity Football Defensive Team

VARSITY FOOTBALL DEFENSIVE TEAM-First Row: L. Skelly, T. Connolly, C. Longenecker, R. Williams, J. Atkinson, R. Benovitz, J. Hamilton, G. Giles, R. Conta. Second Row: L. Zalek, R. Burkett, J. Gregory, D. Batrus, M. Resig, C. Sulzer, G. Millsap, J .Muzichuck, E. Bucks.

Varsity Football

Record 1968

MHS		OPP.
6	Hershey	20
32	Annville-Cleona	6
14	Palmyra	26
12	C. D. East	9
7	Cumberland V.	20
13	E. Pennsboro	14
14	Susq. Twp.	28
13	Lower Dauphin	0
6	Middletown	14
28	Mechanicsburg	13
13	Red Land	7
Won 5		Lost 6

FOOTBALL COACHES—First Row: John A. Hoerner, David W. Klingensmith, D. Willis Hartman. **Second Row:** Robert W. Hopple, Larry E. Casebeer, Matthew M. Kline.

Junior Varsity Football

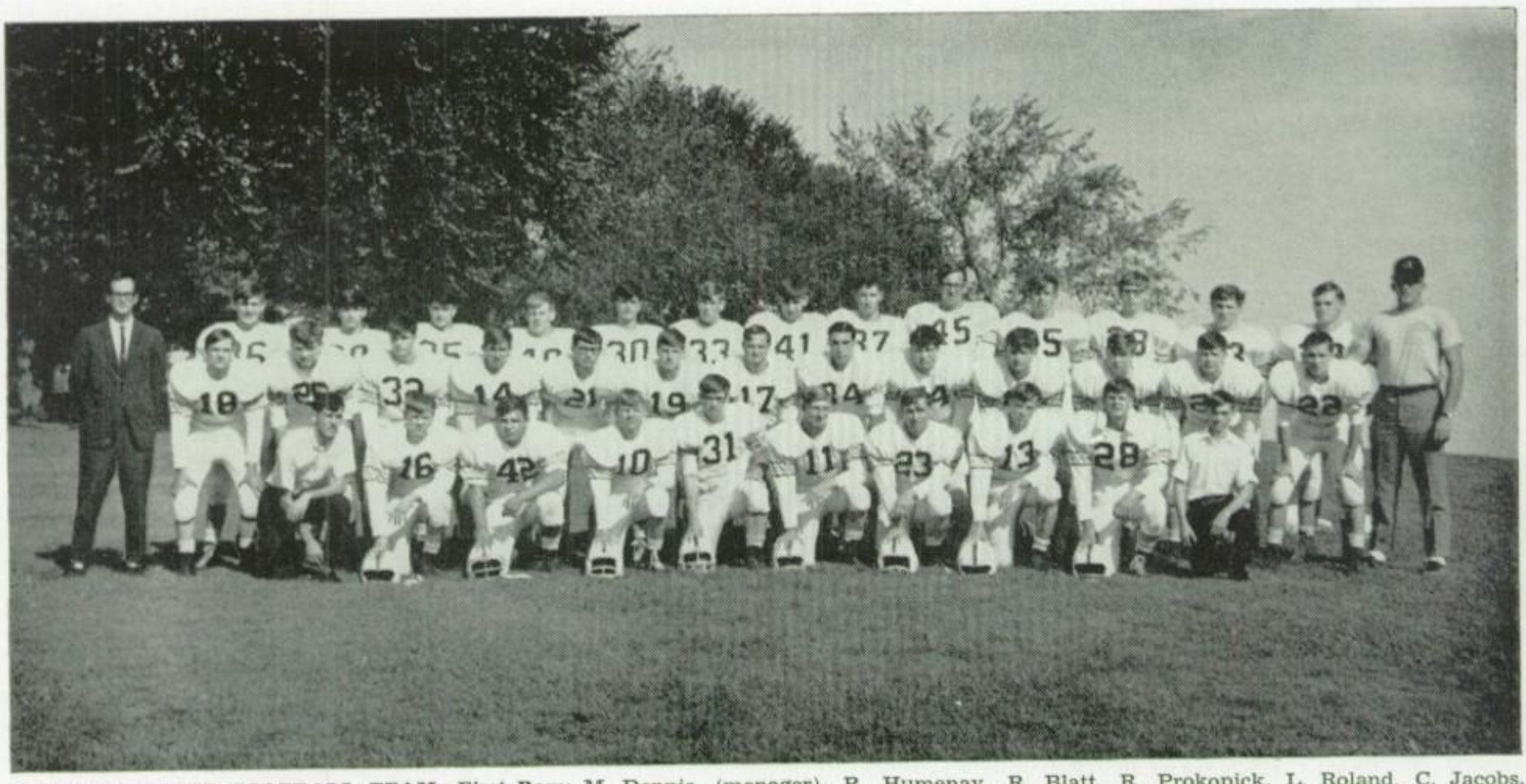

JUNIOR VARSITY FOOTBALL TEAM—First Row: M. Dennis, (manager), R. Humenay, R. Blatt, R. Prokopick, L. Roland, C. Jacobs, D. Walsh, T. Polito, R. Hess, (manager). **Second Row:** E. Sarver, J. Ryan, F. Malloy, J. Halbleib, E. Hunking, R. Weidman, J. Perzel, P. Moffa, J. Andrews, J. Hussey, R. Grubb, F. Bozarth. **Third Row:** Robert W. Hopple, coach, L. Ryan, D. Calderon, D. Ryan, M. Sokolowski, S. Ryan, R. Zilmer, J. Hancock, D. Gilmour, J. Antal, P. Golden, C. Sarnoski, J. Smith, H. McDonald, Larry E. Casebeer, coach.

The Junior Varsity finished with a highly respectable 6 win 1 loss record, despite many scheduling problems. Disappointed by having what would have been the first game of the season postponed until the end, the Spartans ripped through the early part of the schedule, suffering only a 14-12 loss to Red Land. After that game the defense toughened and recorded four straight shutouts. The offense did their part by outscoring the opposition 106 points to 32, with Joe Perzel garnering fifty of those points. Composed mainly of sophomores and a few juniors, the team should provide quite a few fine varsity players for next season.

J.V. Football
Record 1968

MHS		OPP.
18	Annville-Cleona	6
19	Susq. Twp.	12
12	Red Land	14
18	Palmyra	0
13	E. Lebanon Co.	0
19	Mechanicsburg	0
7	Lower Dauphin	0

Won 6 Lost 1

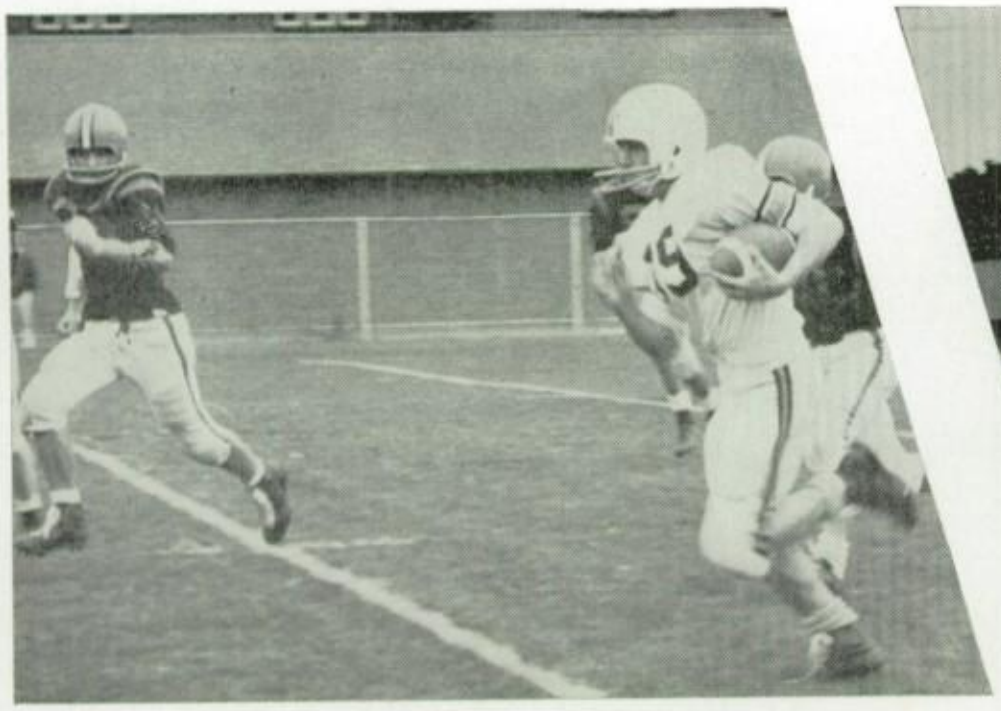

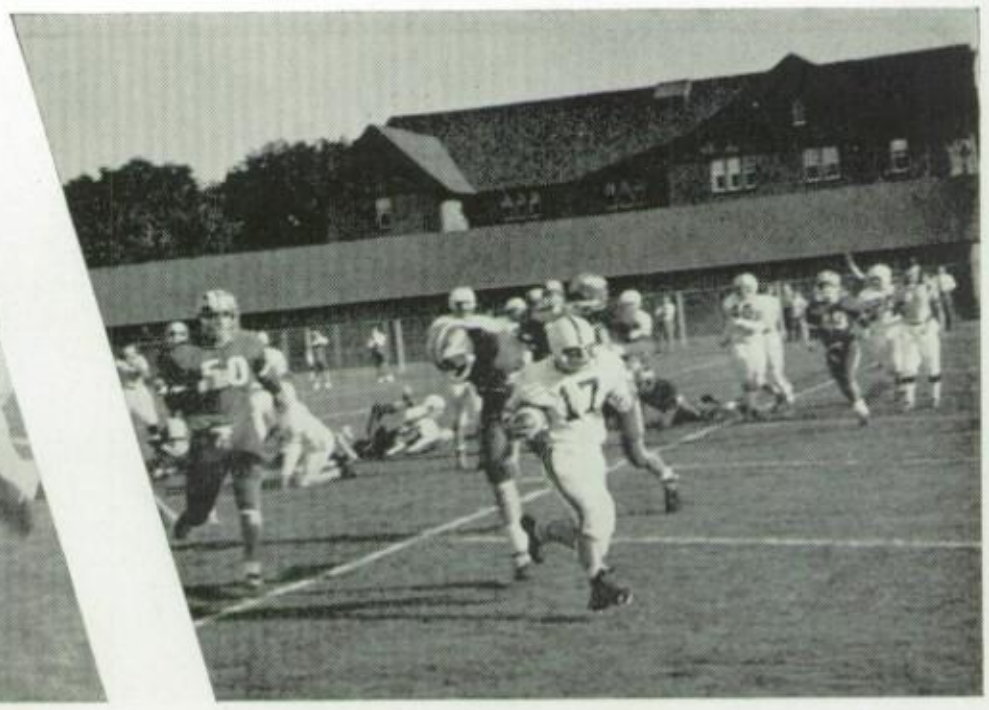

Freshmen Football

Freshmen Football Team-First Row: D. Kradel, G. Jenkins H. Wirth, K. Klinger, G. Cross, S. Crosson, C. Johnson, K. Nicolas, R. Sheldon, J. Slabonik. Second Row:P. DuMond, J. Morgan, V. Anderbery, M. Levering, J.Lelii F. Kerrigan, M. Bair, R. Taylor, C. Belt, K. Stroupe, J.Hudson. Third Row: J. Hammond (manager), R. Staniszewski,. D. Lefever, T. White, L. Russell, R. Davis, R. Daly,W. Claypoole, R. Reppert, E. Moore, V. Moore, J. Anzalone, Matthew M. Kline, coach, J. Carter, (manager).

Freshman Football Record 1968

MHS		OPP.
7	Leb. Catholic	7
6	Palmyra	0
14	Trinity	6
6	Bishop McDevitt	14
20	Cedar Crest	14
12	Palmyra	0

Won 4 Lost 1 Tied 1

The Freshman team, composed mostly of boys who had never played football before,, finished with a fine 4 win, 1 loss, 1 tie record.

The offense, under the leadership of Kim Klinger, along with the running ability of both Ed Moore and John Lelii, outscored their opponents 65 to 34. Their highest score of the season came in a 20 to 7victory over Cedar Crest.

The defense was instrumental in winning many games and also recorded two shutouts over Palmyra. Of the many promising players moving up to J.V. ball next year, a few may be able to play varsity.

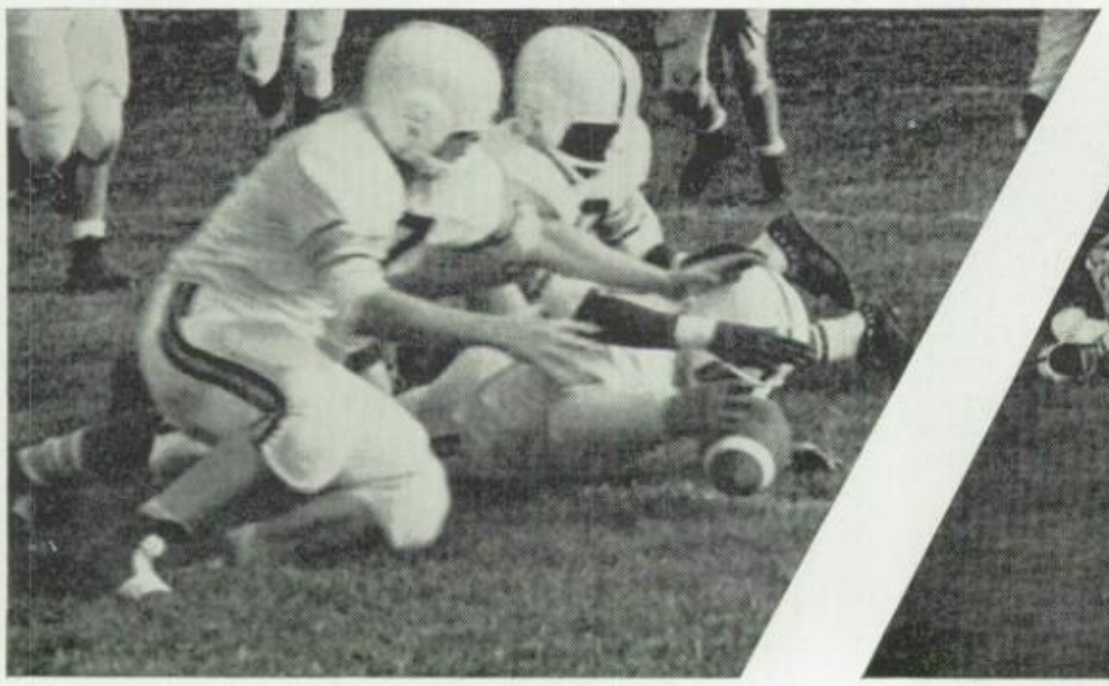

Varsity Basketball Team

Varsity Basketball Team: R. Benovitz, M. Dennis, J. Hamilton, J. Gabel, T. Connolly, P. Schoolik, J. Rountree, G. Hannaford, J. Halbleib, J. Mardula, J. Hanawalt, D. Feese. Kneeling: John A. Cook, coach.

It was a good season for Coach John Cook's Varsity dribblers who placed fifth in the eleven team Capital Area Conference, winning 12-8 and tallying a 14-8 seasonal record. Returning lettermen this season were John Mardula, captain; Tom Connolly, co-captain; Mike Dennis; Jim Hamilton; and Ron Benovitz, all of whom are seniors. The only returning junior letterman was Jay Rountree, who had a single season record in scoring with 410 points and a single season high in rebounds with 354 points. Other high scorers in the two hundred mark were T. Connolly-212, and M. Dennis-191. Lettermen returning next year are Jay Rountree and John Hanawalt.

V. Basketball Record

1968-1969

MHS		OPP
56	Lebanon	52
85	Valley Forge	46
80	L. Dauphin	57
86	Susquehanna	71
58	Ann.-Cleona	42
74	Palmyra	46
55	Hershey	72
88	E. Pennsboro	83
61	Red Land	70
50	Cumberland V.	63
90	Mechanicsburg	45
41	Middletown	66
60	Lower Dauphin	47
52	Susquehanna	68
52	Ann.-Cleona	38
51	Palmyra	41
44	Hershey	59
74	E. Pennsboro	53
74	Red Land	53
53	Cumberland V.	87
84	Mechanicsburg	51
69	Middletown	81

Wins 14 Losses 8

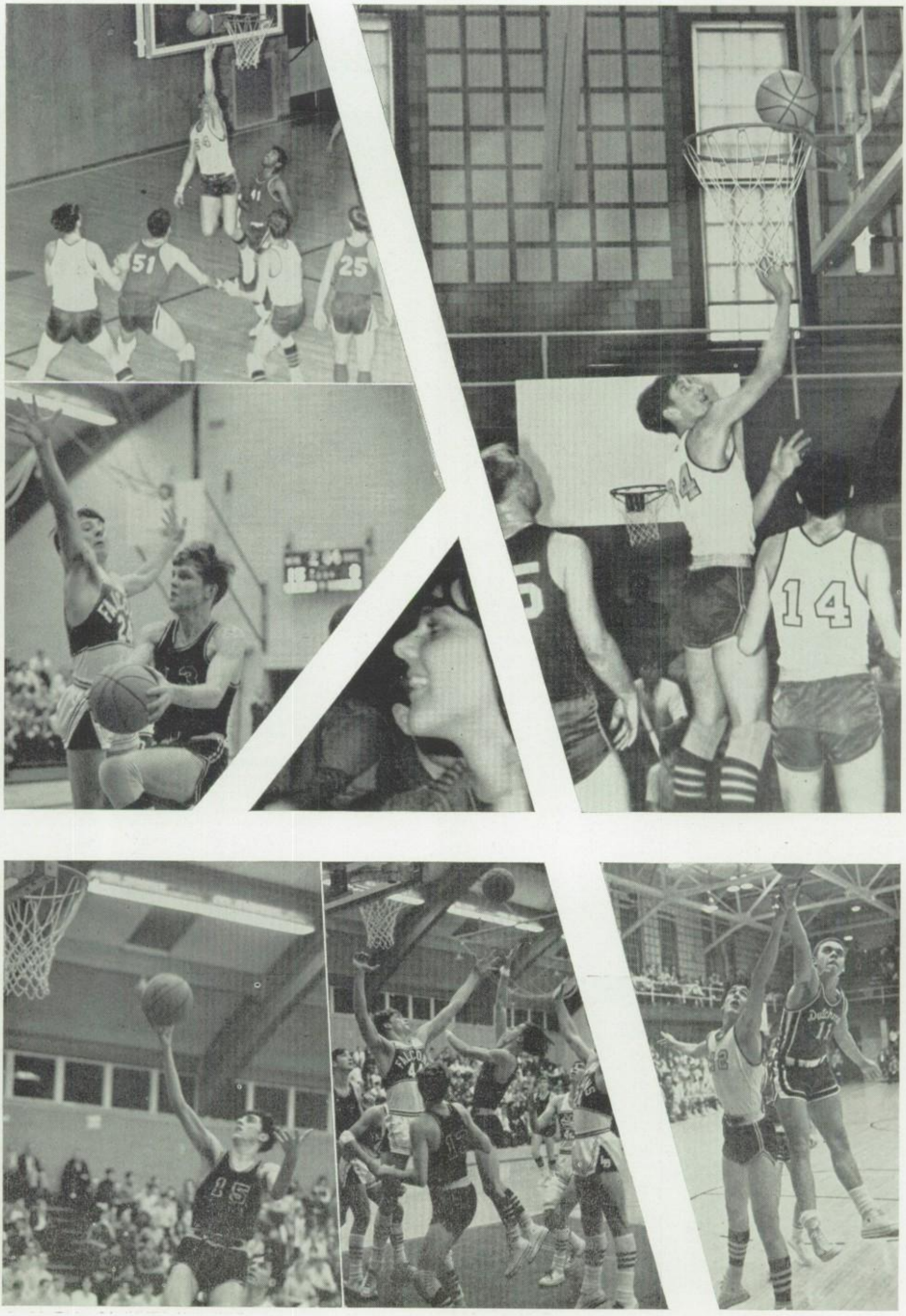

Junior Varsity Basketball

Junior Varsity Basketball Team: F. Mardula T. Rothert, M. Resig, G. Doyle E. Sarver, B. Stauffer, D. Walsh, C. Wilson, E. Hunking, B. Russell, R. Conta, M. Nixon, J. Plomteau. Kneeling: Gerald R. Long, coach.

Coach Gerald R. Long's Junior Varsity squad, after a slow start, caught fire and posted a 14-6 record for third place in the Capital Area League and an overall record of 14-8. The season began with a large number of boys who had never won a game in competition; but who, when they had expreienced the thrill of victory, went on to a record of 13 wins and 3 losses for the remainder of the season. Indicative of this spirit were the victories of the last two games, both of which were won with three starters out of action. The second of these two games was won against Middletown by two points in the last six seconds.

Veterans on the squad were Rick Conta, Brooke Russell, and Mike Resig. Among the promising newcomers are John Plomteau, Francis Mardula, Dave Walsh, Gene Hunking, Tom Rothert, and Marshall Nixon.

J.V. Basketball Record
1968-1969

MHS		OPP
38	Lebanon	57
37	V. F. M. A.	39
62	Lower Dauphin	64
45	Susquehanna	62
44	Annville-Cleona	41
52	Palmyra	53
53	Hershey	49
71	East Pennsboro	29
61	Red Land	39
59	C. Valley	44
63	Mechanicsburg	43
59	Middletown	45
63	Lower Dauphin	43
53	Susquehanna	61
70	Annville-Cleona	43
44	Palmyra	52
59	Hershey	46
48	East Pennsboro	45
46	Red Land	45
39	C. Valley	61
78	Mechanicsburg	63
42	Middletown	40

Wins 14 Losses 8

Freshmen Basketball

FRESHMAN—First Row: K. Stroupe, R. Staneszewski, G. Cross, D. Crosby, C. Belt. **Second Row:** M. Davis, R. Williams, P. DuMond, S. Cresson, R. Rountree, C. Johnson, G. Levering. **Third Row:** Larry Hollingshead, coach, T. Althouse, J. Mulligan, R. Ditto, J. Lawson, W. Claypool.

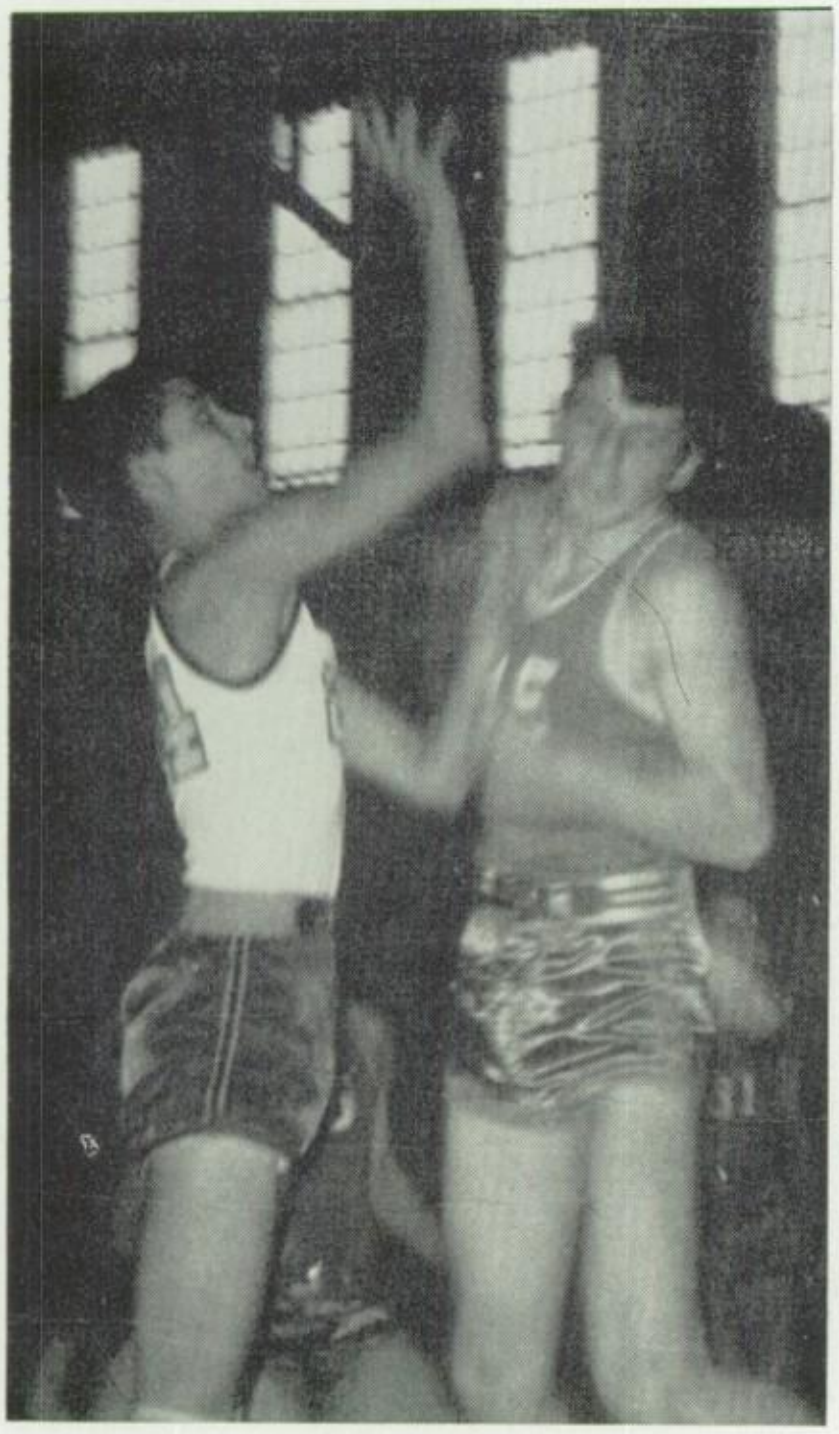

Coach Larry E. Hollingshead's Freshmen, playing against more experienced squads, had a 5-10 record, losing seven of ten by the total of only twenty-five points. The introduction of basketball in the seventh and eighth grades should place our Freshmen on a more nearly equal footing with teams having two or three years' experience. High scorers for the Spartan squad were Bill Claypole with 14 points average each game, Glenn Cross with 13 points, and Kevin Stroupe with an average of 9 points. Good prospects for next year include Jon Rountree, Floyd Stewart, and Charles Krause.

"We can be proud," said Coach Hollingshead, "of boys such as W. Claypole, G. Cross, K. Stroupe, R. Staniszewski, R. Davis, P. Dumond, and J. Lawson."

Freshmen Basketball

44	N. Lebanon	22
54	Cedar Crest	53
56	Ann.-Cleona	59
39	Palmyra	28
44	Lebanon Cath.	49
64	N. Lebanon	39
33	Cedar Crest	37
40	Ann.-Cleona	59
39	Palmyra	65
40	Lebanon Cath.	43
61	N. Lebanon	22
40	Cedar Crest	42
52	Ann.-Cleona	61
40	Palmyra	42
39	Lebanon Cath.	44

Wins 5 Losses 10

Varsity Wrestling

Wrestling Team--First Row: M. Moulder. M. Kitner, M. Longenecker, J. Spangenberg R. Minnich, R. Prokopick. F. Stabley, J.Usher, E. Warden, J. Carter, T. Lasher, M. Hill, Matthew M.Kline, coach, Second Row: J. Andrews, R. Daniels, M. Sokolowski, J. Steffy, D. Pluck, G. Gulliver, T. McCauley, R. Hollowniczky, D. Maitland,B. Uhlman, D. Duppstadt, B. Ramsey, Ray A. Faidley, coach. Third Row: D. Mackley, B. Neidert, R. Blatt, J. Smith, A. Sheard, B. Hummel, D. Mower, J. Halbleib, W. Schwenke, B. Uhlmann, M. Somers, F. Malloy, R. Dennish, Bryan P. Seese, coach. Fourth Row: G. Castleberry,P. Stevens, P. Moffa, K. Norman. C. Chandler. J. Mills, E. Fordyce, J. Kramer, V. Anderberry, D.Kradel, D. Miller, P. Flannery Fifth Row: J. Slabonik, F. Murray, L. Russell, R. Reppert, P. Sheldon, J. Tezak, M. Bair, T. Lomen, T. Zalek, J. Morgan, T. Donnon. Sixth Row: P. Kilgore, N. Cindrich, K. Nicolas, D. LeFever, D. Scarlett, F. Campbell, J. Fordyce, E. Moore, M. Hooks, M. Denikos, D.Mitsock, Seventh Row: L. Askey, (manager), J. Beamenderfer, (manager), C. Mackley, R. Lee, R. Wallace, F. Kerrigan, V. Moore, H. Wirth, W. German, (manager), G. Stuchko, (manager).

The 8-6 record of the Varsity wrestlers, under Head Coach Ray Faidley and Assistant Coaches Bryan Seese and David Thompson, gave the squad a good season. The loss of four matches in the Capital Area League by the slim total of four points made the difference between a good season and what might have been an outstanding season. Noteworthy was the 13-0-1 record of Jim Usher and 9-2-3 tally of Mike Sokolowski. The Junior Varsity compiled a 14-1 record to tie for first place in the Capital Area League. Total team points 441; opponents 208.

Of the fifty-two teams competing in the Lehigh National Prep School Tournament, the Spartan wrestlers took the Team Title with sixty points. Martin Kitner took the 141 pound title; Jim Usher was second in the 130 class; Byron Ramsey won third in the 115; Dan Duppstadt took fourth place honors in 136 pound class as did George Gulliver in the 183 weight class.

V. Wrestling Record
1968-1969

MHS		OPP
21	Mechanicsburg	22
9	Cedar Cliff	29
24	Hershey	18
32	Central Dauphin	5
38	Middletown	0
23	E. Pennsboro	14
24	C. D. East	16
22	Cumberland V.	24
24	Red Land	17
29	Palmyra	12
12	Manheim Central	31
9	Lower Dauphin	35
20	Susquehanna	21
32	Lancaster Cath.	14

Wins 8 Losses 6

J.V. Wrestling Record
1968-1969

MHS		OPP
33	Mechanicsburg	11
23	Cedar Cliff	17
27	Hershey	17
29	Central Dauphin	20
55	Middletown	0
24	E. Pennsboro	15
26	C.D. East	14
13	Cumberland V.	25
34	Red Land	13
41	Palmyra	3
24	Manheim Central	18
20	Lower Dauphin	18
23	Susquehanna	18
53	Lancaster Cath.	3

Wins 13 Losses 1

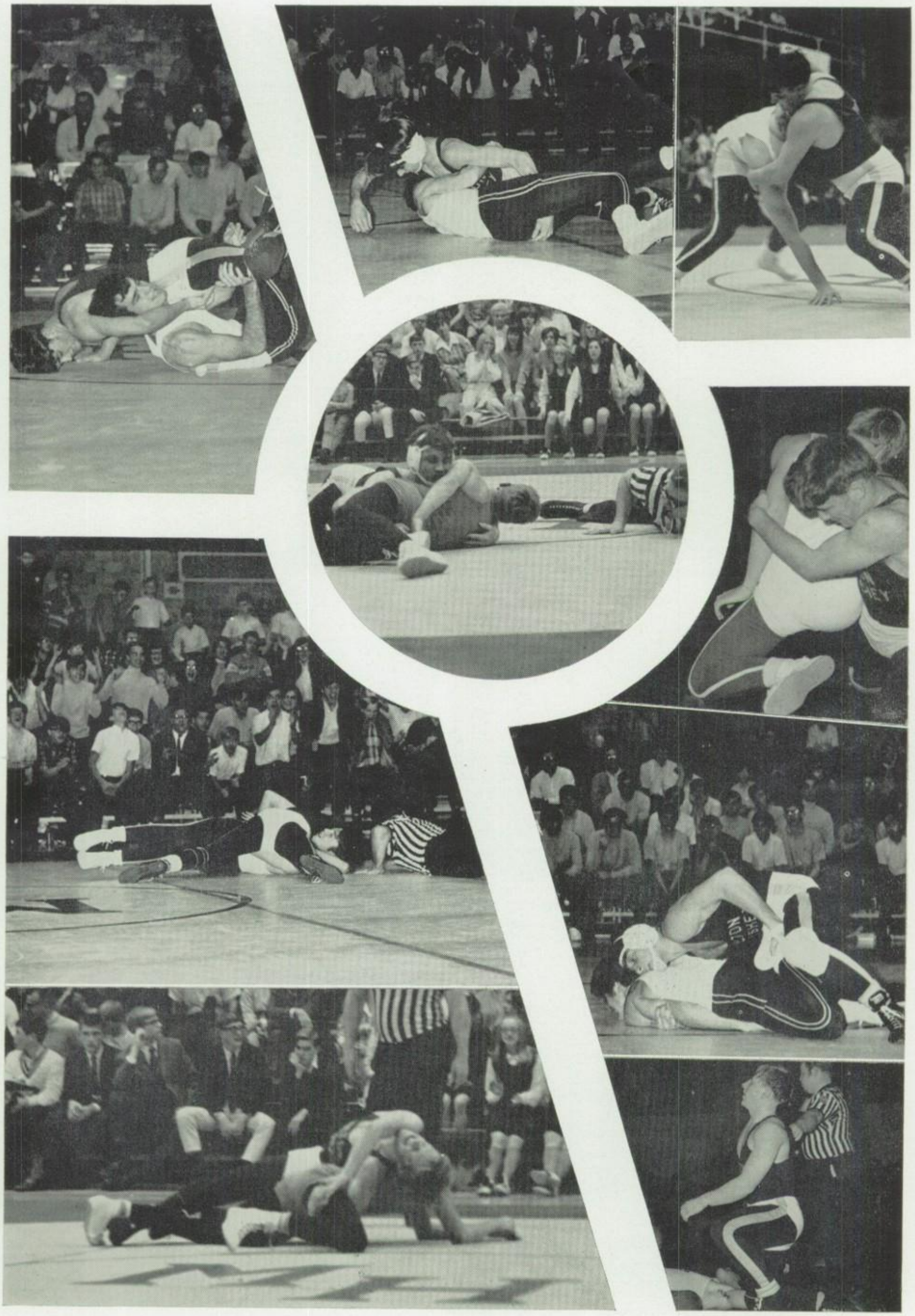

M.H.S. Swimmers

Swimming Team-**First Row:** J. Lelii, D. Thomson, M. Saia, D. Barker, M. Reiter, R. Wishmyer. **Second Row:** Robert L. Oesterling coath, L. Ryan, S. Sokolowski, F. Parrish, D. Thompson, M. Hughes, P. Kuhn, D. Snedden, G. Hilton, B McConnell. **Third Row:** Richard M. Thieler, coath, D. Rice, B. Weidman, D. Manning, S. McAdams, J. Harvey, M. Kenna, J. Egnew, I. McAdams, H. McGovern K. Klinger, B. Falcone, P. Biffel. **Fourth Row:** G. Driek, D. Sternberg, M. Kulchitsky, J. Perzel, M. Hoke, G. Weise, R. Biffel, J. Carrin, D. Sullivan.

The Spartan Swimmers, with a 6-5 Central Pennsylvania League record, posted by far the most impressive record-shattering season in their fourteen year history, having captured 2 pool, 5 league, 32 school, and 215 individual records. Every school record in every event was surpassed, not only once or twice, but in some cases three and four times. The return of all these record-breaking veterans next season, including All-American Prep school back-stroker Scott McAdams, should place the Spartans in strong contention for the Central Pennsylvania League championship.

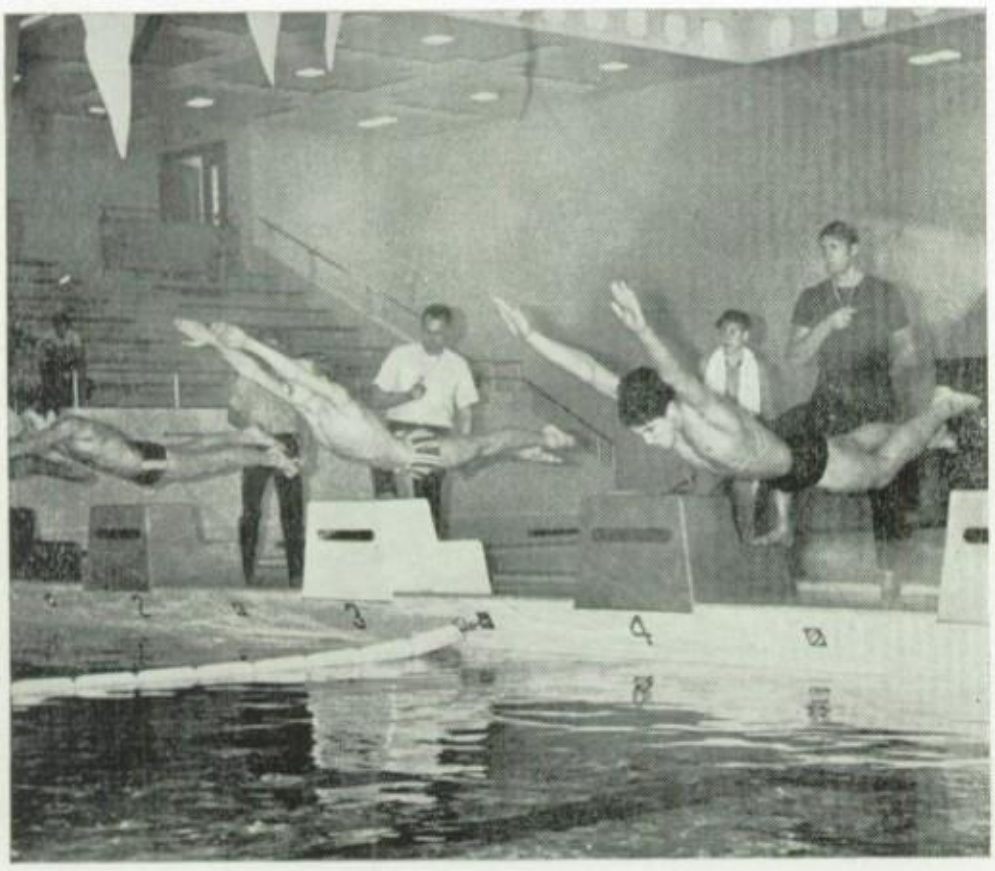

Swimming Record 1968-1969

MHS		OPP			
61	Hershey	34	41	York	54
38	Hempfield	57	36	Manheim Twp.	53
61	Gov. Mifflin	34	47	Reading	48
50½	Lancaster	44½	40	Wilson	55
53	Cedar Crest	41	56	York Suburban	39

Wins 6 Losses 5

Track and Baseball

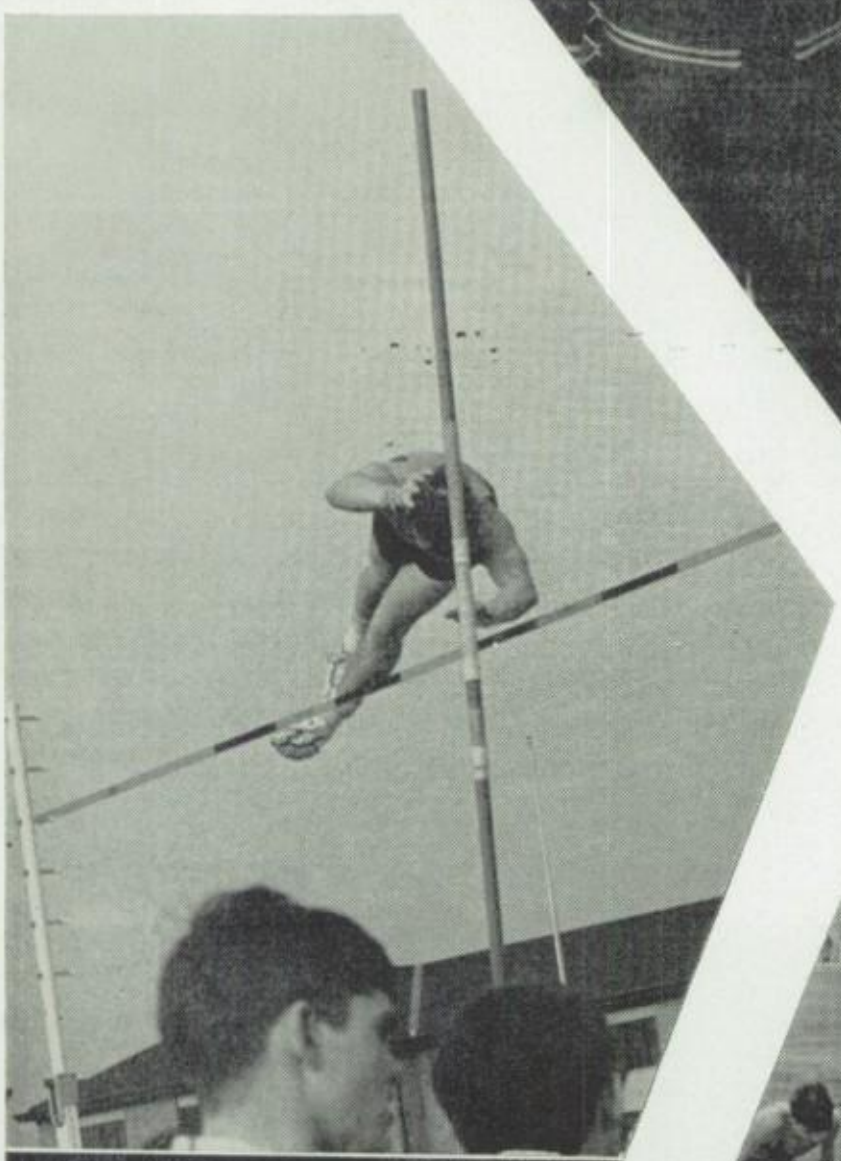

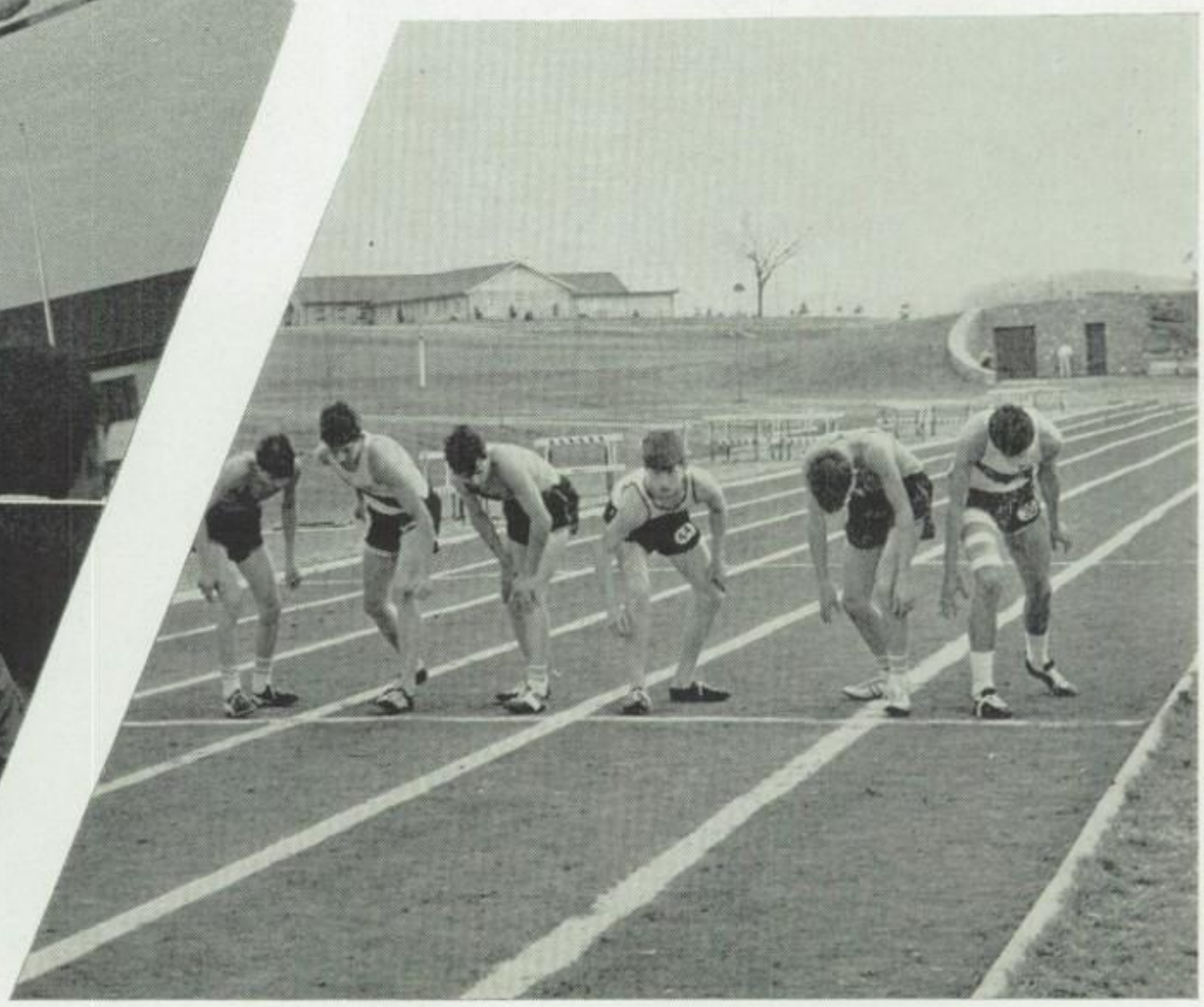

Intramural Sports

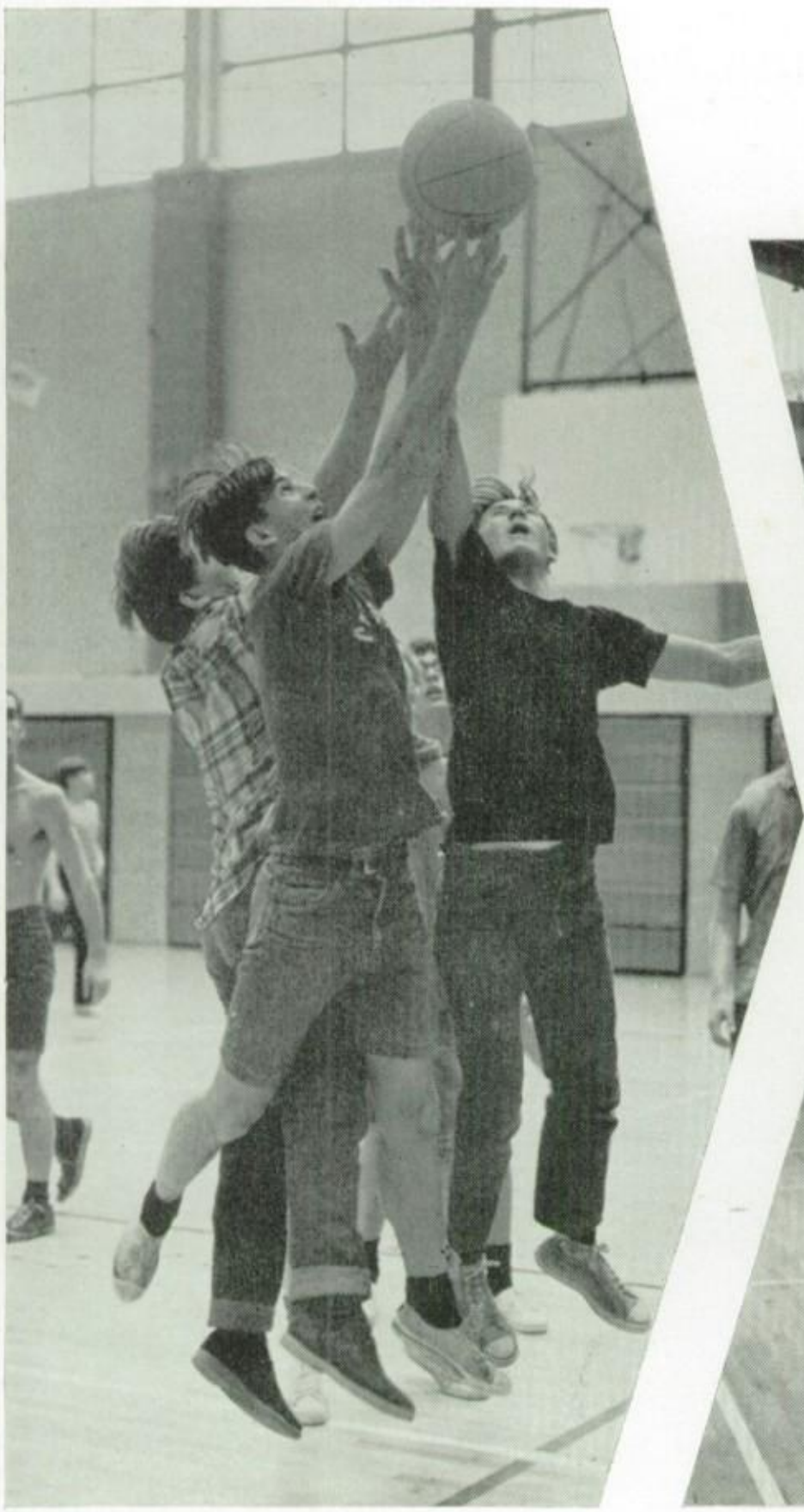

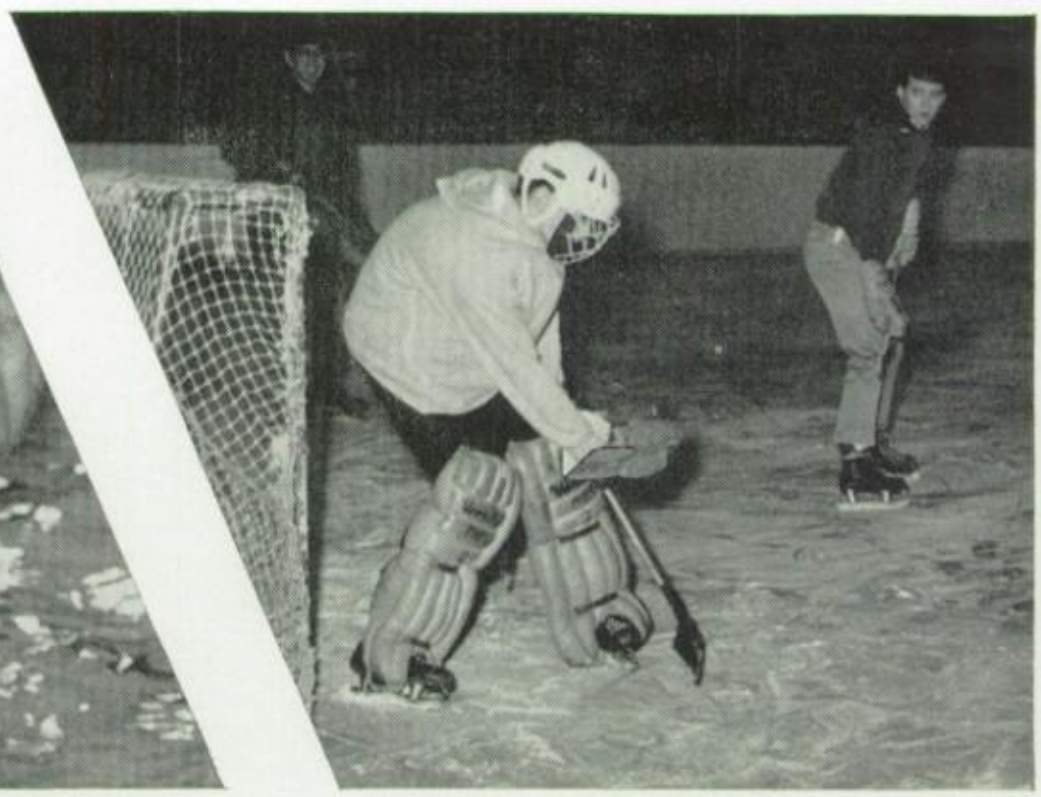

Seniors

1909 MILTON HERSHEY SCHOOL 1969

60 YEARS OF SERVICE

1969
Class Officers

Senior Class Officers--Seated: D. Duppstadt, treasurer; J. Harvey, president; M. Dennis, secretary. Standing: B. Yost, historian; William G. Altland, class adviser; G. Knisley, vice president.

WILLIAM MILLS ACREE—Plumbing and Heating—Cross Country, Wrestling, Trapping Club, Student Home Council, Student Home Sports.

EDWARD FRANCIS BACON—College Preparatory Liberal Arts—National Honor Society, Equipment Manager, Basketball Manager, Track, Headmaster's Society, Student Senate.

ELWOOD HARRY BALLIET—Sheet Metal and Welding—Trapping Club, Student Home Sports.

MICHAEL PAGETT BARKER—College Preparatory Technical Food Preparation—Baseball, Student Home Council, Student Home Sports.

LARRY WARREN BARNHART—Electricity—Drill Team, Student Home Sports, Activities Council.

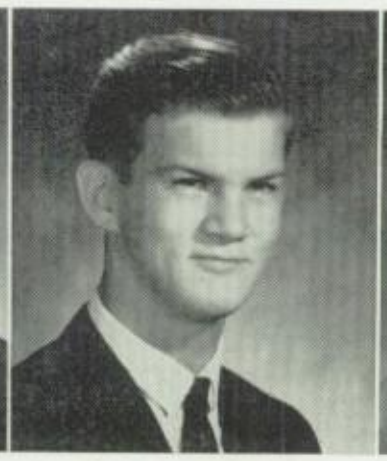

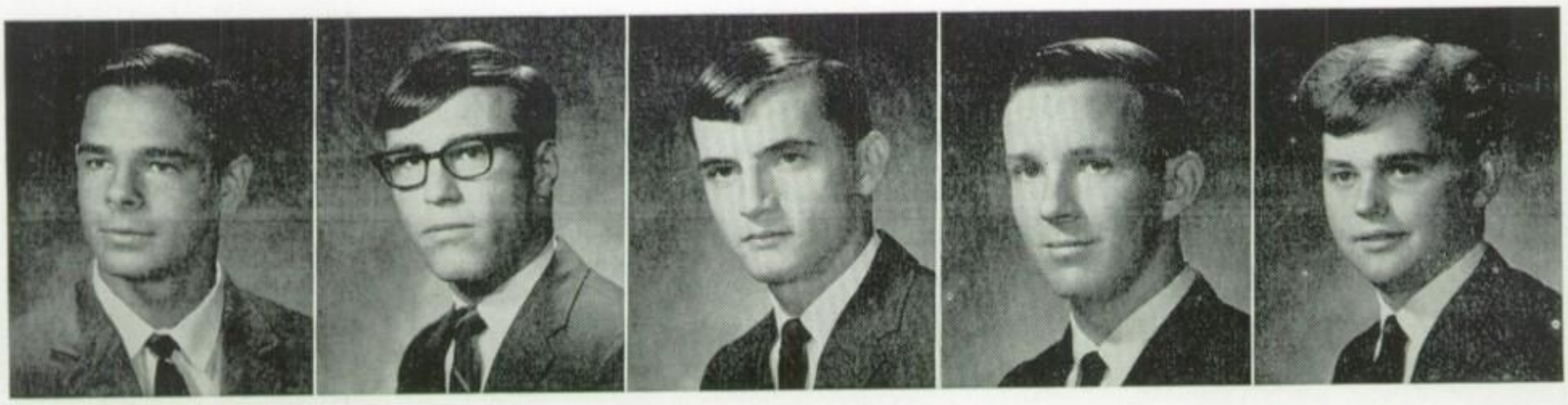

ALLAN LEE BARTRON—College Preparatory Liberal Arts—Drill Team, Student Home Council, Student Home Sports.

DENNIS JOSEPH BATRUS—Carpentry—Football, Track, Wrestling, Student Home Council, Student Home Sports.

RONALD BENOVITZ—College Preparatory Liberal Arts—National Honor Society, Band, Spartan Orchestra, Basketball, Football, Track, Headmaster's Society, Activities Council.

DENNIS MICHAEL BERNING— College Preparatory Technical Sheet Metal and Welding—Student Home Sports, Baseball.

EDWARD MICHAEL BERZOWSKI—Sheet Metal and Welding—Student Senate, Trapping Club, Student Home Council, Student Home Sports.

JAMES AUGUST BISH—College Preparatory Technical Electronics—Science Forum, Trapping Club, Spartan Post, Student Home Council, Student Home Sports.

GILBERT EUSTACE BLACKBURN JR.—College Preparatory Liberal Arts—National Honor Society, Band, Glee Club, Spartan Orchestra, Spartan Post, Student Home Council.

JULIUS WILLIAM BONACCI—Auto Mechanics—Student Home Sports.

LEONARD CHARLES BOUGHTON—Machine Shop Practice—Student Home Sports, Track Manager.

DANIEL MICHAEL BRADLEY—Auto Mechanics—Trapping Club, Student Home Council, Student Home Sports.

OLIVER JOHN BRANDT—Auto Mechanics—THE SPARTAN, Student Home Council, Student Home Sports.

FRANK NORMAN BROWN—Sheet Metal and Welding—Student Home Council, Student Home Sports.

EDWARD JOSEPH BUCKS—General Building Trades—Football, Basketball, Headmaster's Society, Trapping Club, Student Senate, Student Home Council, Student Home Sports.

RICHARD ARTHUR BURKETT—General Building Trades—Cross Country, Track, Student Home Council, Student Home Sports.

RONALD PHILIP BURKETT—Plumbing and Heating—Football, Basketball, Track, Student Home Council, Student Home Sports.

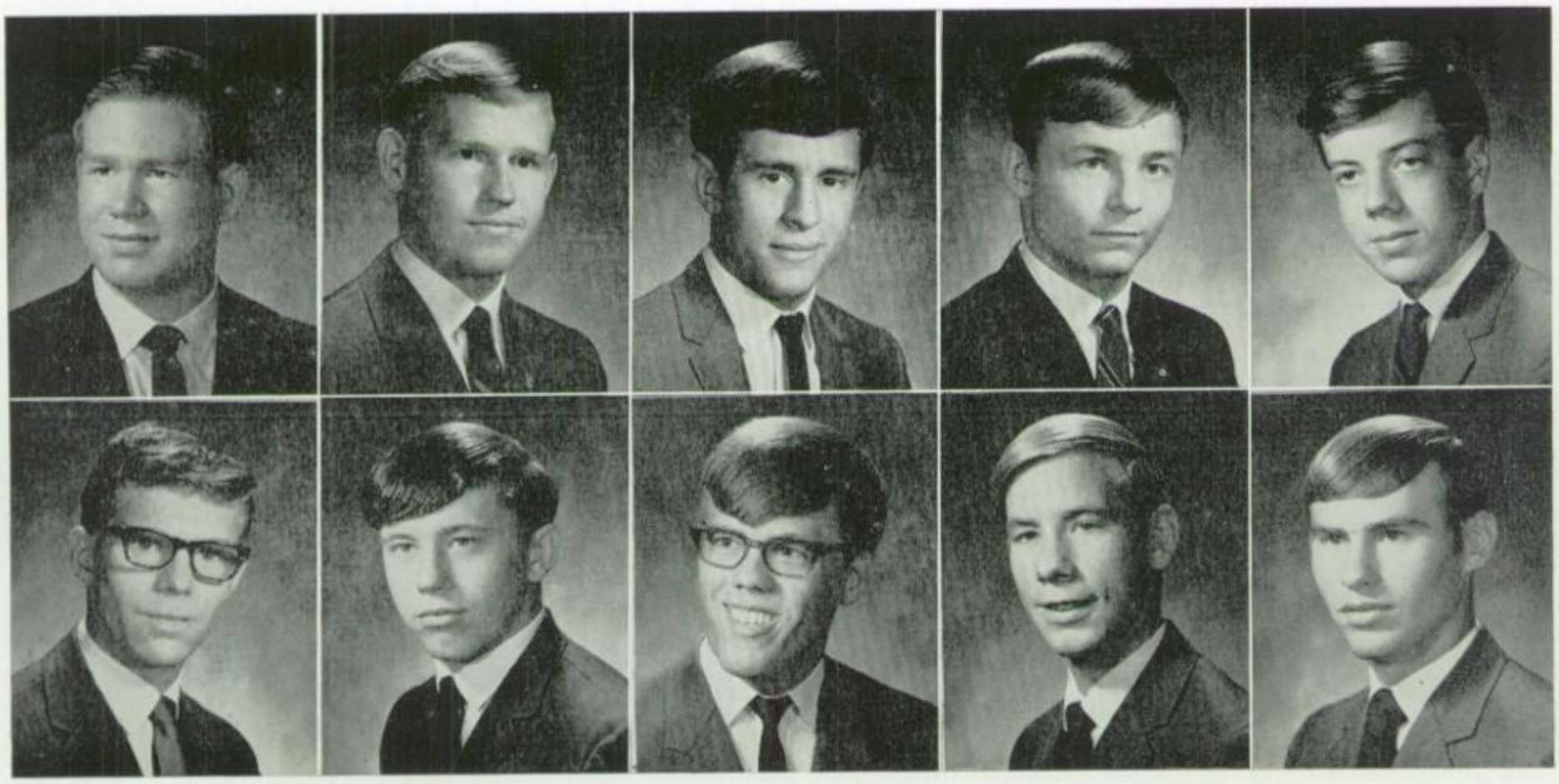

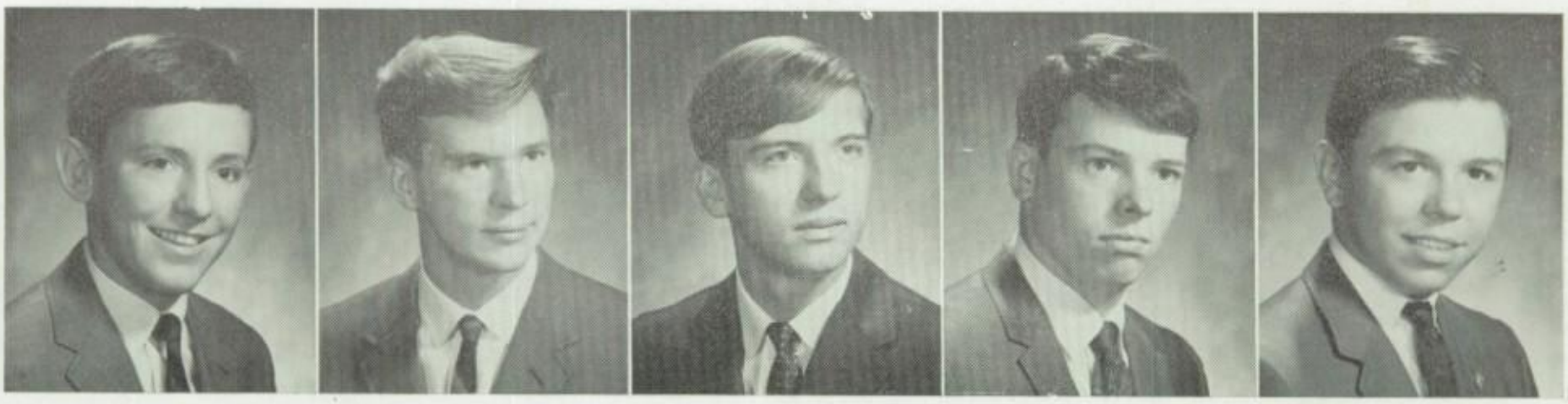

RICHARD STEPHESON CASTLEBERRY—Carpentry—Track Manager, Trapping Club, Student Home Council, Student Home Sports.

LARRY JAMES CATHER—College Preparatory Technical Electronics—Student Senate, Student Home Council, Student Home Sports.

KERMIT RAY CHRISTOPHER III—Printing— Trapping Club, Student Home Sports, Student Home Council.

MICHAEL ANDERSON CLARK—Printing—THE SPARTAN, Trapping Club, Student Home Council, Student Home Sports.

JERRY WAYNE CLEVER—Business—National Honor Society, ACROPOLIS, Band, Glee Club, Spartan Orchestra, Wrestling Manager, Baseball Manager, Trapping Club, Activities Council.

THOMAS EARL CONNOLLY—Plumbing and Heating—Basketball, Football, Baseball, THE SPARTAN, Cheerleader, Student Home Council, Student Home Sports, Activities Council.

WLLIAM JOHN CORCORAN—Business—Cheerleading, Student Home Council, Student Home Sports.

WAYNE LaRUE CRYDER—Baking—Student Home Council, Student Home Sports.

MICHAEL JOSEPH DENNIS—Business—Senior Class Secretary, Band, Spartan Orchestra, Basketball, Baseball, Football Manager.

RICHARD KARL DIETER—College Preparatory Liberal Arts—National Honor Society, Cross Country, Track, Student Home Sports, Activities Council.

TIMOTHY DONNELLY—Agriculture—Student Senate, 4H Club, Student Home Council, Student Home Soorts.

ROBERT MARTIN DOUGHERTY—Sheet Metal And Welding—Student Senate, Student Home Council, Student Home Sports.

DANNY LEE DUPPSTADT—Printing— Senior Class Treasurer, THE SPARTAN, Band, Glee Club, Baseball, Football, Wrestling, Student Senate, Activities Council, Student Home Council.

FREDERICK NELSON ECK—Business—ACROPOLIS, Band, Spartan Orchestra, Trapping Club, Student Home Sports.

KARL ELSE—College Preparatory Liberal Arts—National Honor Society, Basketball Manager, Baseball Manager.

ROBERT FRANKLIN ESTERLUND—Business—THE SPARTAN, Glee Club, Basketball Manager, Trapping Club, Student Home Sports.

CYRUS ALEXANDER EWING JR.—Auto Mechanics—Band, Glee Club, Basketball, Headmaster's Society, Student Home Council, Student Home Sports.

DAVID LESLIE FEESE—College Preparatory Liberal Arts—Band, Basketball, Spartan Post, Student Senate, Student Home Sports.

CLARK RAYMOND FILAN—Auto Mechanics—Cheerleader, Student Home Council, Student Home Sports.

LARRY WAYNE FORDYCE—College Preparatory Liberal Arts—National Honor Society, Drill Team, Spartan Post, Student Senate, Student Home Sports.

JAMES RUSSELL FOREMAN——Auto Mechanics—Glee Club, Cheerleader, Spartan Post, Student Home Sports, Trapping Club.

JOHN ROBERT FRANKHOUSER—Plumbing And Heating—Student Home Sports.

DAWSON ALBERT FREY—Carpentry—Drill Team, Student Home Council, Student Home Sports.

JOHN FURMANAK—Auto Mechanics—Basketball Manager, Track Manager, Trapping Club, Student Senate, Student Home Council, Student Home Sports.

JOHN HENRY GABEL—College Preparatory Liberal Arts—National Honor Society, Drill Team, Student Senate, Youth Forum, Student Home Council, Student Home Sports, Basketball.

THOMAS GAFFNEY—Auto Mechanics—Football, Student Senate, Student Home Council, Student Home Sports.

WILLIAM JAMES GARDNER—Carpentry—Trapping Club, Cheerleading, Student Senate, Student Home Sports, Student Home Council.

DONALD GLENN GATES—Plumbing And Heating—Student Home Council, Student Home Sports, Wrestling.

GEORGE BURKE GILES—Carpentry—Basketball, Baseball, Football, Basketball Manager, Baseball Manager, Student Home Council, Student Home Sports.

WILLIAM STOCKTON GILGER JR.—Carpentry— Football, Track, Cheerleader, Student Senate, Student Home Council, Student Home Sports.

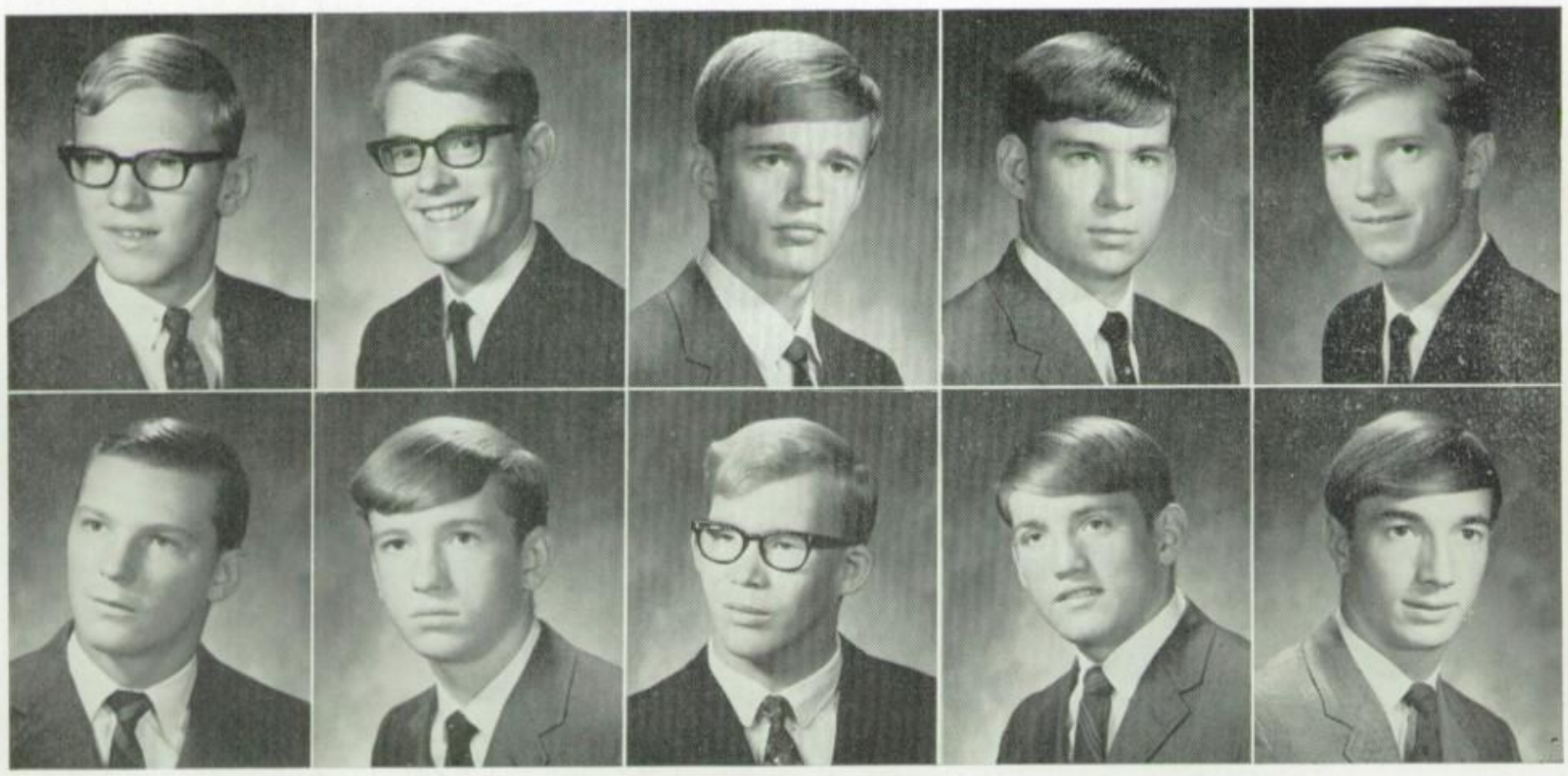

RICHARD PAUL GOSS—Business—Drill Team, Football, Student Home Council, Student Home Sports.

WILLIAM ARTHUR GRAHAM—Vocational General Agriculture—4H Clubs, Student Home Sports.

JAMES LeROY GREGORY—Electricity—Football, Wrestling, Trapping Club, Spartan Post, Student Home Council, Student Home Sports.

THOMAS GROUNDS—Carpentry—Student Home Sports.

STEVEN EUGENE GUY—Business—Glee Club, Student Home Council, Student Home Sports.

JAMES COOPER CHARLES HALBLEIB—College Preparatory Liberal Arts—Headmaster's Society, Basketball, Track, Student Senate, Student Home Sports, Student Home Council, National Honor Society.

JAMES THOMAS HAMILTON—College Preparatory Liberal Arts—National Honor Society, Basketball, Football, Track, Student Senate, Student Home Sports, Student Home Council.

GEORGE RALPH HANNAFORD—Printing—Basketball, Baseball, Cheerleader, Student Senate, Student Home Council, Student Home Sports.

JOHN EDWARD HARPSTER—Business—Equipment Manager, Trapping Club, Student Home Sports, Student Home Council.

JACK REID HARRINGTON—Sheet Metal And Welding—Band, Student Home Council, Student Home Sports.

JAMES KENNETH HARVEY—Agriculture—Senior Class President, Band, Football, Track, Student Senate, 4H Club, Student Home Council, Student Home Sports, Activities Council.

LARRY STEVEN HERZBERG—College Preparaory Liberal Arts—National Honor Society, THE SPARTAN, Baseball, Basketball Manager, Football Manager, Student Home Council.

GARY WILLIAM HILTON—College Preparatory Liberal Arts—Baseball, Swimming, Student Home Council, Student Home Sports.

JAMES MEDVIN HILTON—Auto Mechanics—Drill Team, Trapping Club, Student Home Sports.

MELCHIOR HAY HORN—College Preparatory Technical—THE SPARTAN, Glee Club, Swimming Manager, Spartan Post, Student Home Sports.

HARRY EUGENE HUEY—Printing—Swimming, Student Home Council, Student Home Sports.

STEPHEN TIMOTHY HUGHES—College Preparatory Liberal Arts—National Honor Society, Football, Track, Headmaster's Society, Student Senate, Student Home Council.

JAMES WILLIAM HULING JR.—College Preparatory Liberal Arts—Spartan Post, Student Home Sports, Student Home Council.

RUSSELL WAYNE HUMES—Carpentry—Drill Team, Student Senate, Student Home Sports.

JOHN ALDEN HUMESTON JR.—Printing—THE SPARTAN, Drill Team, Trapping Club, Student Home Council, Student Home Sports.

GARY STEPHAN KELLER—Business—National Honor Society, Band, Spartan Orchestra, School Bank, Student Home Council, Student Home Sports.

EDWARD THOMAS KERSHNER—Sheet Metal And Welding—Student Home Council, Student Home Sports, Trapping Club.

ROBERT BLAINE KIBLER—College Preparatory Liberal Arts—National Honor Society, Basketball, Football, Cross Country, Track, Student Senate, Student Home Sports.

WAYNE CLEMENT KIDD—Business—Band, School Bank, Student Home Council, Stuent Home Sports.

GARY WAYNE KNISLEY—Auto Mechanics—Class Vice President, Band, Football, Track, Student Senate, Student Home Council, Student Home Sports.

DANIEL DAVID KOWACZ—Carpentry—Glee Club, Trapping Club, Student Home Sports, Student Home Council.

MICHAEL ANTHONY KULCHITSKY—Machine Shop Practice—Swimming, Student Home Sports, Student Home Council.

ANDREW VERNON LANGLEY JR.—Machine Shop Practice—Basketball, Student Home Sports.

RICHARD CHARLES LAWS—College Preparatory Liberal Arts—THE SPARTAN, Student Home Council, Student Home Sports.

LARRY LEE LEGO—Business—ACROPOLIS, THE SPARTAN, Student Home Council, Student Home Sports.

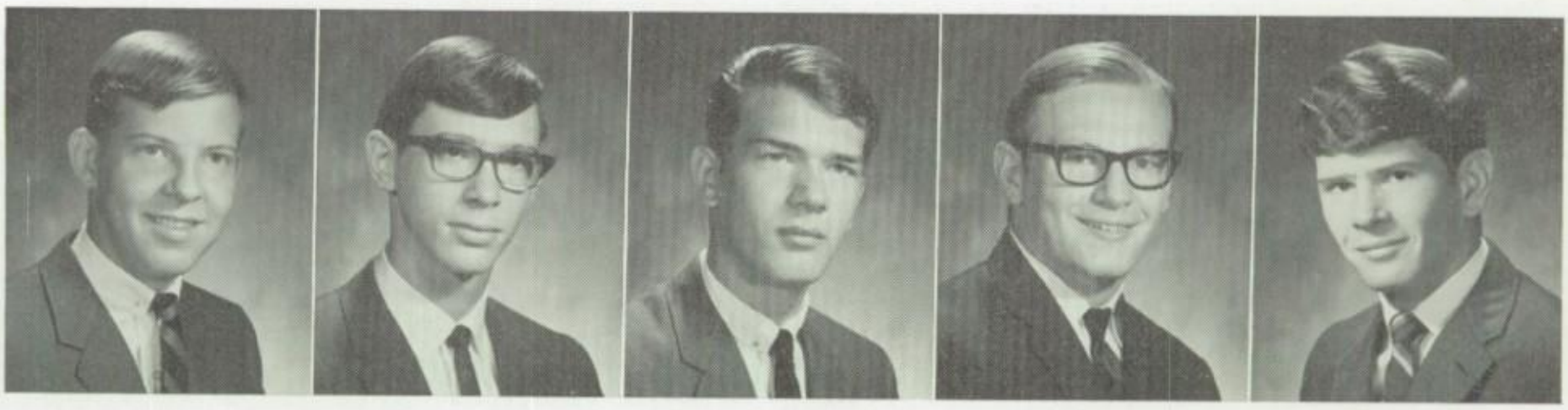

WILLIAM TIMBERLAKE LILES—Machine Shop Practice—Basketball Manager, Football Manager, Track Manager, Student Home Council, Student Home Sports.

RICHARD LEE LIVINGSTON—College Preparatory Liberal Arts—Student Home Sports.

KENNETH CHARLES LONGACRE—Printing—Track, Trapping Club, Spartan Post, Student Senate, Student Home Council, Student Home Sports.

CHARLES MECKLEY LONGENECKER—Auto Mechanics—Football, Wrestling, Student Senate, Student Home Council, Student Home Sports.

DENTON GEORGE LOY—College Preparatory Technical Agriculture—Band, Student Home Sports, Student Home Council.

JOHN ROBERT LUKOWSKY—College Peparatory Liberal Arts—National Honor Society, THE SPARTAN, Cheerleader, Student Senate, Youth Forum, Student Home Council.

IAN ANDREW McADAMS—Printing—Swimming, Drill Team, Student Home Sports, Student Senate, Student Home Council.

JAMES McCAULEY—College Preparatory Technical Plumbing And Heating—THE SPARTAN, Wrestling, Student Senate, Student Home Council, Student Home Sports.

RONALD LAWRENCE McCULLOUGH—College Preparatory Liberal Arts—Cross Country, Cheerleader, Explorer Post, Science Forum, Spartan Post, Student Home Sports

ROBERT GERALD McDERMOTT—Auto Mechanics—Student Home Council, Student Home Sports.

MICHAEL JAMES McGARVEY—Carpentry—Band, Trapping Club, Student Home Sports, Student Home Council.

DAVID WILLIAM MacMOYLE—Business—Football,THE SPARTAN, Student Home Council, Student Home Sports.

DAVID HILARY MAITLAND—College Preparatory Technical Auto Mechanics—THE SPARTAN, Wrestling, Trapping Club, Student Home Council, Student Home Sports.

JOHN FRANCIS MARDULA—College Preparatory Liberal Arts—National Honor Society, Band, Basketball, Football, Baseball, Headmaster's Society, Student Stnate, Activities Council

ELI DAVID MARTIN—College Preparatory Technical Machine Shop Practice—Glee Club, Explorer Post, Student Home Sports.

JOSEPH THOMAS MIHALCIN—Auto Mechanics—Cheerleader, Student Home Sports, Activities Council.

GROVE STEWART MILLSAP—Food Preparation—Glee Club, Football, Track, Student Home Council, Student Home Sports.

RICHARD ANDREW MONTEVIDONI—College Preparatory Technical General Building Trades—Student Senate, Student Home Council, Student Home Sports.

LAWRENCE FILLMORE MOODY—College Preparatory Technical Electronics—Track, Headmaster's Society, Glee Club, Student Senate, Student Home Council, Student Home Sports.

GREG BELMAR MOSS—Carpentry—Swimming, Student Home Sports.

MICHAEL DANIEL MOULDER—Electricity—Band, Glee Club, Wrestling, Student Home Council, Student Home Sports.

WILLIAM FREDERICK MURNIN JR.—College Preparatory Liberal Arts—Student Senate, Student Home Council, Student Home Sports.

MICHAEL JAMES MURPHEY—College Preparatory Liberal Arts—National Honor Society, Football, Student Home Council, Student Home Sports.

DENNIS NOTTER—College Preparatory Liberal Arts—National Honor Society, Football, Student Senate, Student Home Sports, Student Home Council.

LINWOOD ROBERT OHLINGER—Agriculture—4H Clubs, Student Home Council, Student Home Sports.

FRANK PARRISH—College Preparatory Technical Printing—Swimming, Glee Club, Spartan Post, Student Home Council, Student Home Sports, Football, Activities Council.

FRANCIS LEWIS PETERS—Agriculture—4H Clubs, Student Home Council, Student Home Sports.

JOHN EARL PETERS—Electricity—Band, Swimming, Cross Country, Track, Student Home Council, Student Home Sports.

LARRY WAYNE PINCH—Plumbing And Heating—Football, Track, Student Home Sports.

CHARLES JOSEPH PRANDINI JR.—College Preparatory Technical Auto Mechanics—Football, Trapping, Student Home Council, Student Home Sports.

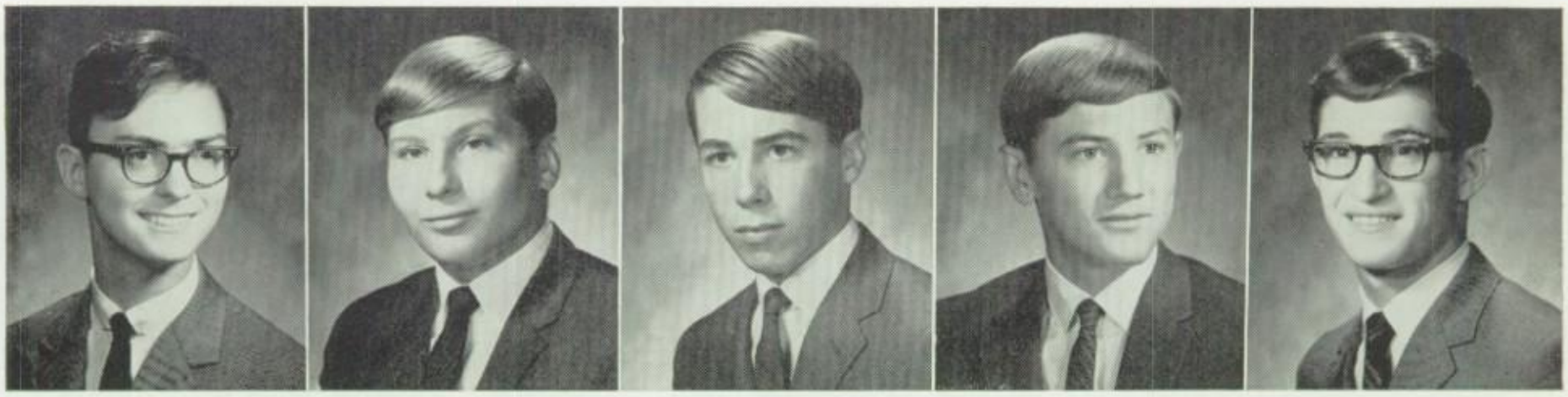

MELVIN ROSS PRICE II—Business—Student Home Council, Student Home Sports.

JAMES GEORGE RAIFSNIDER—Machine Shop Practice—Basketball Manager, Trapping Club, Student Home Council, Student Home Sports.

BYRON RAY RAMSEY—Electricity—Glee Club, Baseball, Wrestling, Student Home Council, Student Home Sports.

LEONARD DEAN REICHELDERFER—Vocational General Carpentry—Trapping Club, Student Home Sports.

MARK REITER—College Preparatory Liberal Arts—National Honor Society, THE SPARTAN, Swimming, Student Home Council, Student Home Sports, Activities Council.

LYNNWOOD JAMES RISCH—Baking—Trapping Club, Spartan Post, Student Home Council, Student Home Sports.

GREGORY ROCK—College Preparatory Technical Electronics—ACROPOLIS, Student Home Council, Student Home Sports.

JOHN ANTHONY ROGALE—Auto Mechanics—Basketball, Baseball, Football, Trapping Club, Student Home Council, Student Home Sports.

JOHN WILLIAM ROGERS—Agriculture—4H Clubs, Student Home Sports.

STEPHEN EUGENE ROLLAND—Agriculture—Student Senate, Student Home Council, Student Home Sports, 4H Clubs.

DONALD HUNTER ROSS—Agriculture—4H Clubs, Student Home Council, Student Home Sports.

VERNON THOMAS SAPP III—Agriculture—Football, Track, Trapping Club, Student Home Sports.

PAUL ROBERT SCHOOLIK—General Building Trades—Basketball, Trapping Club, Student Senate, Student Home Council, Student Home Sports.

KENNETH EMIL SCHREFFLER JR.—College Preparatory Liberal Arts—Glee Club, Drill Team, Science Forum, Student Home Council, Student Home Sports.

JOHN GEORGE SEESHOLTZ—College Preparatory Liberal Arts—Track, Student Senate, Student Home Council, Student Home Sports.

DAVID JOHN SELL—Food Preparation—Drill Team, Student Home Council, Student Home Sports.

WILLIAM PATRICK SETTLE—College Preparatory Technical Electronics—National Honor Society, Student Senate, Student Home Sports.

DENNIS EUGENE SHANNON—Printing—Cheerleader, Trapping Club, Student Senate, Student Home Sports, THE SPARTAN.

GARY LEROY SHAW—College Preparatory Liberal Arts—Baseball Manager, Football Manager, Spartan Post, Student Home Council, Student Home Sports.

THOMAS ROBERT SHAW—College Preparatory Technical Electronics—Football, Baseball, Swimming, Band, Explorer Post, Student Home Council, Student Home Sports.

DONALD EUGENE SIEGFRIED—College Preparatory Liberal Arts—THE SPARTAN Football Manager, Cheerleader, Trapping Club, Student Home Council, Student Home Sports.

ROBERT BENJAMIN SIGMON JR.—College Preparatory Liberal Arts—National Honor Society, Band, Glee Club, Spartan Orchestra, Science Forum, Student Senate.

CHARLES LESTER SIMPSON—College Preparatory Technical Electricity—Trapping Club, Student Senate, Student Home Council, Student Home Sports.

SAMUEL LEWIS SISCO—College Preparatory Technical Printing—ACROPOLIS, THE SPARTAN, Cross Country, Spartan Post, Student Home Council, Student Home Sports.

LARRY ALVIN SKELLY—Electricity—Football, Baseball, Track, Wrestling, Headmaster's Society, Trapping Club, Student Senate, Student Home Council, Student Home Sports.

JAMES LEROY SMITH—Auto Mechanics—Student Home Sports.

STANLEY JOHN SOKOLOWSKI—College Preparatory Technical Electronics—National Honor Society, Swimming, Trapping Club, Spartan Post, Student Home Council.

FERGUSON EUGENE STABLEY II—College Preparatory Liberal Arts—National Honor Society, Football, Wrestling, Cheerleader, Spartan Post, Activities Council.

WALTER AMOS STAHR—Agriculture—4H Clubs, Student Home Council, Student Home Sports.

DANIEL PAUL STAMBAUGH—College Preparatory Technical Electronics—Student Senate, Student Home Council, Student Home Sports.

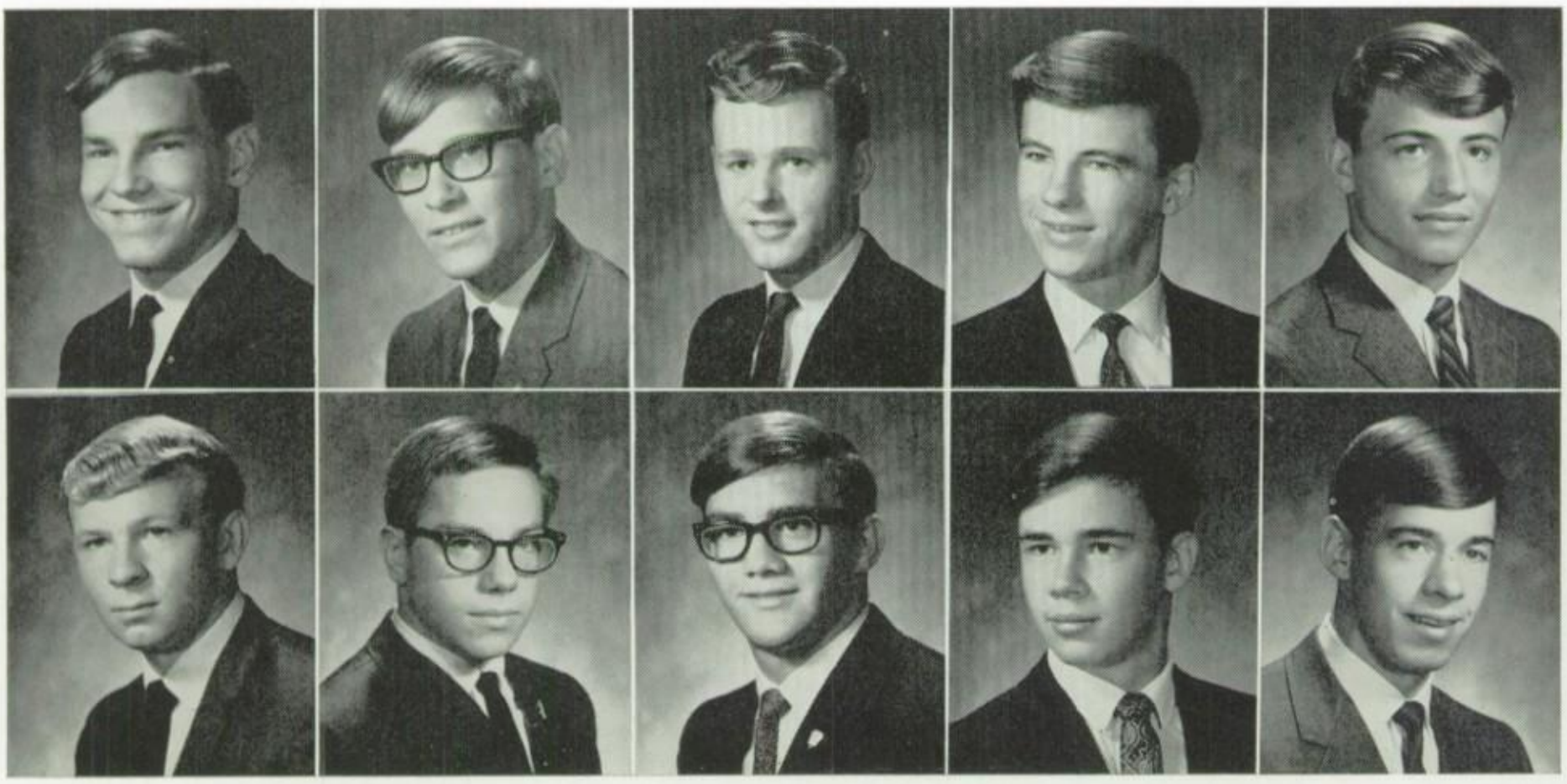

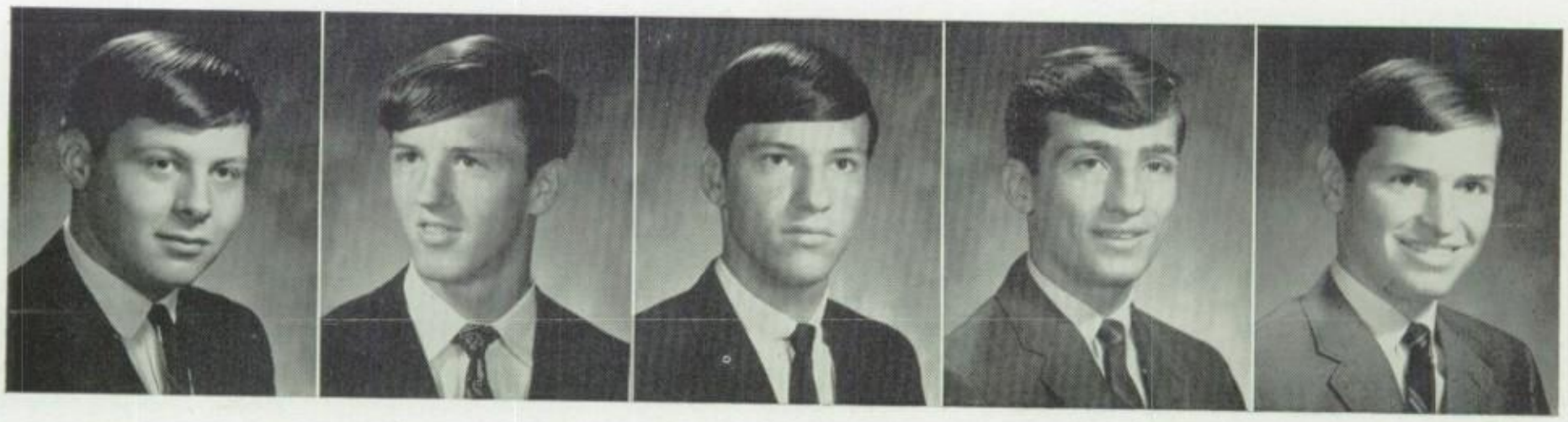

JOHN EDWARD STAUFFER JR.—Business—Student Senate, Student Home Sports.

JOHN WILLIAM STEFFY—General Building Trades—Baseball, Cross Country, Wrestling, Student Home Council, Student Home Sports.

DAVID PAUL STONEKING—Machine Shop Practice—Student Home Sports, Student Home Council.

PHILLIP STRUZZERI—College Preparatory Liberal Arts—Band, Baseball, Trapping Club, Student Home Council, Student Home Sports.

ROBERT SUNDERMEIER JR.—College Preparatory Technical Printing—THE SPARTAN, Drill Team, Student Senate, Spartan Post, Student Home Council, Student Home Sports.

ARTHUR WADE TARTE—Business—Trapping Club, Student Home Council, Student Home Sports.

DALE JOHN THOMSON—College Preparatory Liberal Arts—Swimming, Spartan Post, Student Home Council, Student Home Sports.

JOHN OLIVER TRICE—Printing—ACROPOLIS, Drill Team, Trapping Club, Spartan Post, Student Home Sports.

BRUCE ALLAN UHLMANN—Business—THE SPARTAN, Trapping Club, Student Home Sports, Student Senate, Wrestling, Cross Country, Track, Explorer Post, Student Home Council.

RICKY ALLEN ULRICH—Carpentry—Football, Trapping Club, Student Home Sports.

WALTER URBANAVAGE—Food Preparation—Band, Spartan Post, Student Home Sports.

JOHN URENOVITCH—Electricity—THE SPARTAN, Cheerleader, Student Senate, Trapping Club, Student Home Council, Student Home Sports.

ROBERT BELLARMINE VALLERIE—Plumbing And Heating—Student Home Sports.

HAROLD EDGAR VALLERIE—Sheet Metal And Welding—Trapping Club, Student Home Council, Student Home Sports.

DAVID JEROME VESCHI—College Preparatory Technical Agriculture—Explorer Post, 4H Clubs, Student Home Council, Student Home Sports.

STEVEN WAXMAN—Food Preparation—Spartan Post, Student Home Sports.

GARY JOHN WEEKS—Sheet Metal And Welding—Trapping Club, Student Home Council, Student Home Sports.

JOHN CHARLES WERTENBERGER—Business—THE SPARTAN, Band, Trapping Club, Student Home Council, Student Home Sports.

JEROME LYNN WHILES—College Preparatory Technical Electricty—Drill Team, Football, Explorer Post, Science Forum, Student Home Sports.

ROBERT KENNETH WILLIAMS—Machine Shop Practice—Football, Wrestling, Track, Trapping, Spartan Post, Student Home Council, Student Home Sports.

DANIEL KARL WILLMAN—Agriculture—4H Clubs, Student Home Council, Student Home Sports.

GREGORY DEAN WILSON—Business—Band, Student Home Council, Student Home Sports.

BRIAN FRANCIS YOST—College Preparatory Technical Printing—Senior Class Historian, ACROPOLIS, Cross Country, Track, Activities Council, Student Home Council, Student Home Sports.

JAMES STACY ZEPPA—Electricty—Baseball, Student Home Sports.

HOWARD ROY ZIGLAR—Business—Band, Student Home Sports.

RAYMOND JOHN ZIMACK—Machine Shop Practice—Drill Team, Trapping Club, Student Senate, Student Home Sports, Student Home Council.

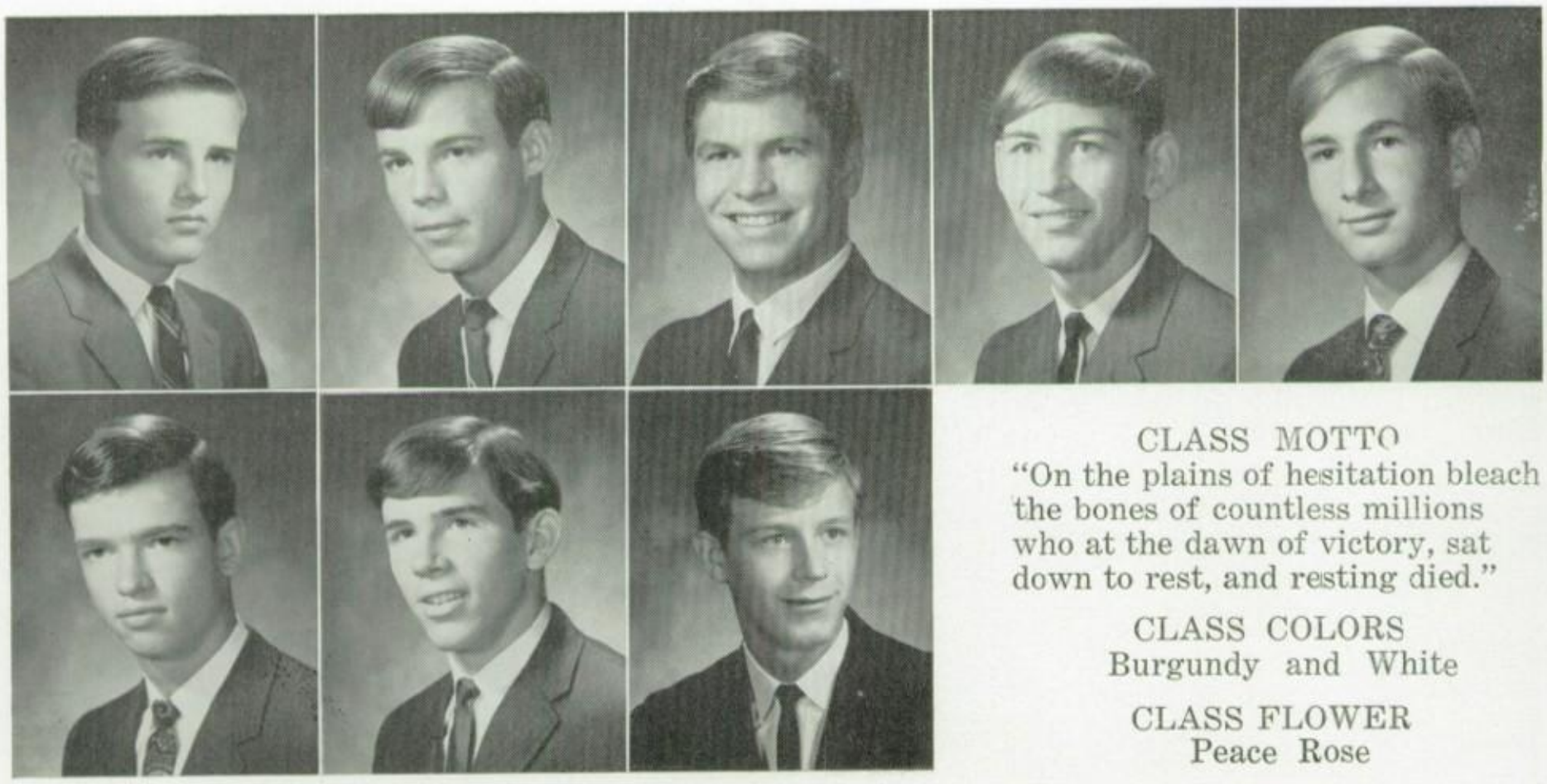

CLASS MOTTO
"On the plains of hesitation bleach the bones of countless millions who at the dawn of victory, sat down to rest, and resting died."

CLASS COLORS
Burgundy and White

CLASS FLOWER
Peace Rose

CLASS OF 1969

Lyrics by
Michael Moulder

Music by
Fredrick Eck

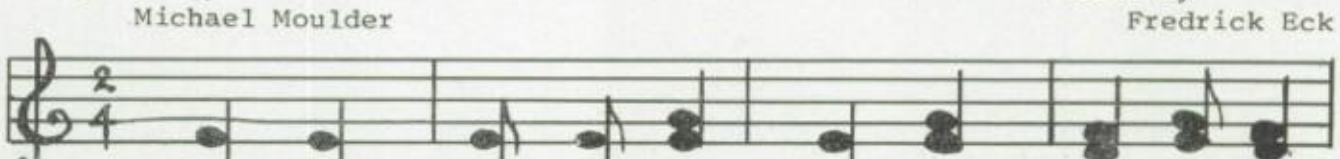

Through broadening skies we see the world;

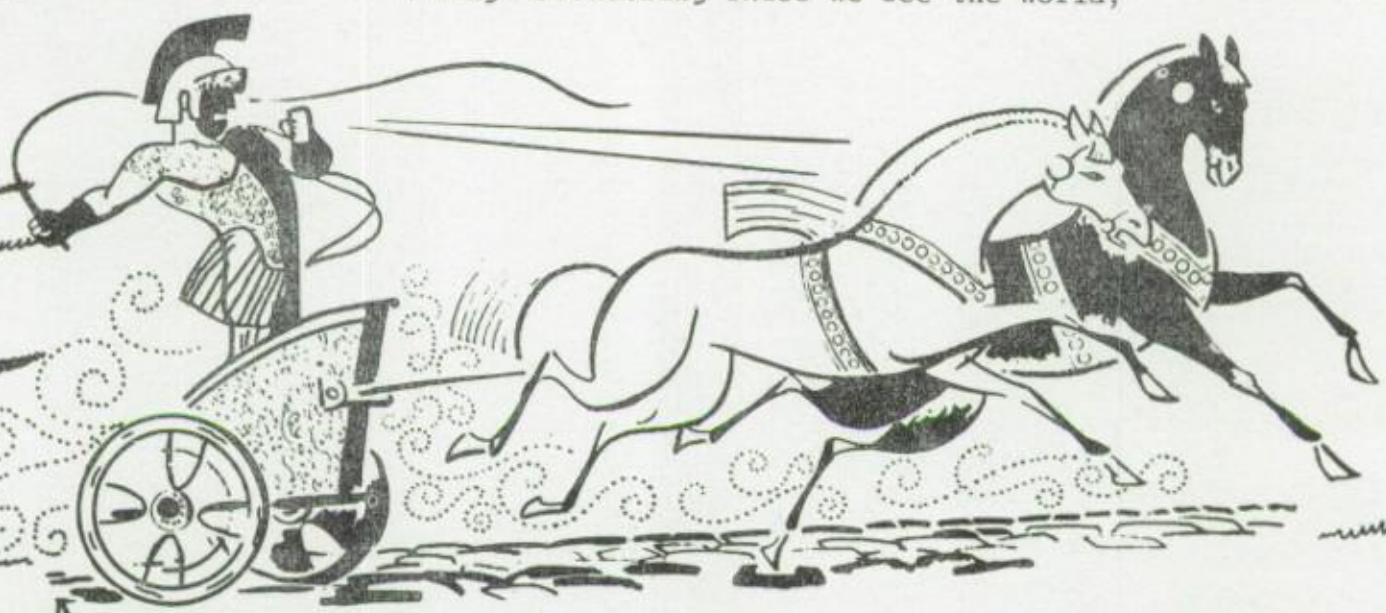

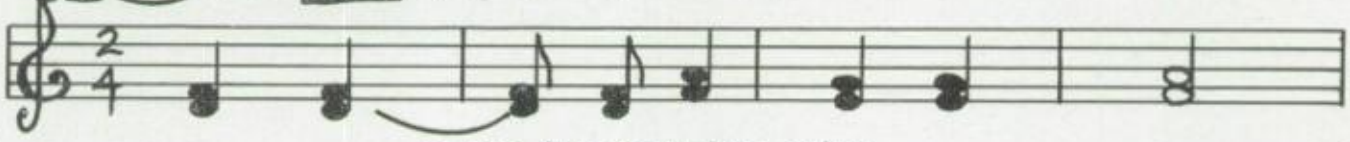

we see its challenge shine

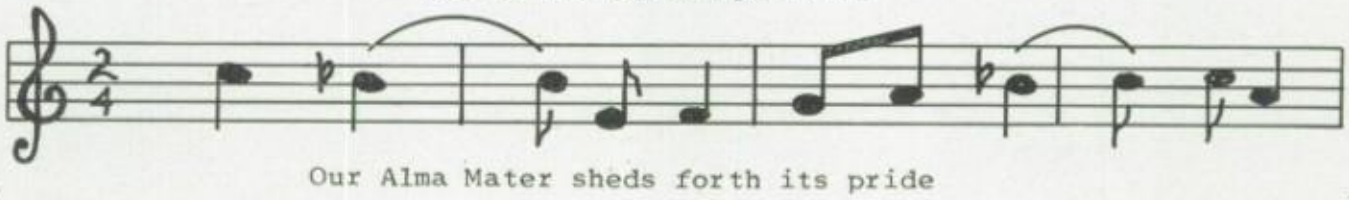

Our Alma Mater sheds forth its pride

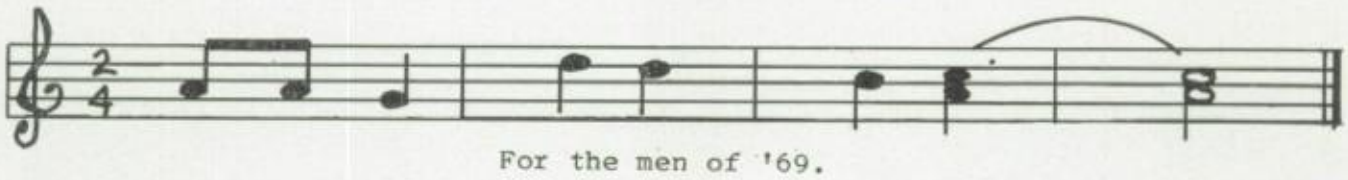

For the men of '69.

Our aim is not to win the world
We will not seek such fame.
We only want to show the world
Our goals shall be attained.

Now is the time to say farewell
To the Brown and Gold we knew.
The fruitful walk to life has come;
Our life to start anew.

Then stand we as united ones
Our year at last is done.
We've passed the storm, the calm, the fight
To find a brighter sun.

Social Activities

Senior Memories

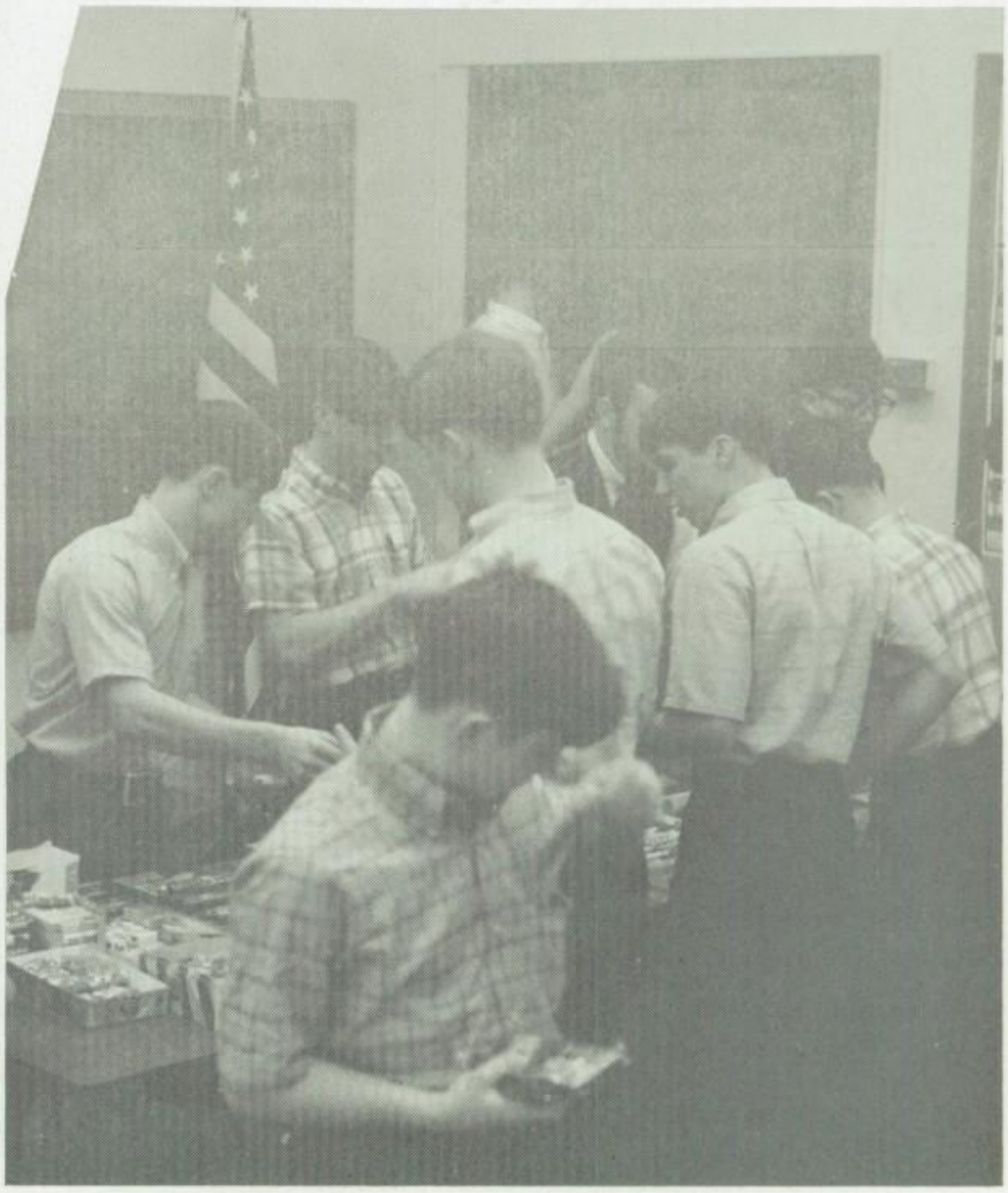

Student Home Activities

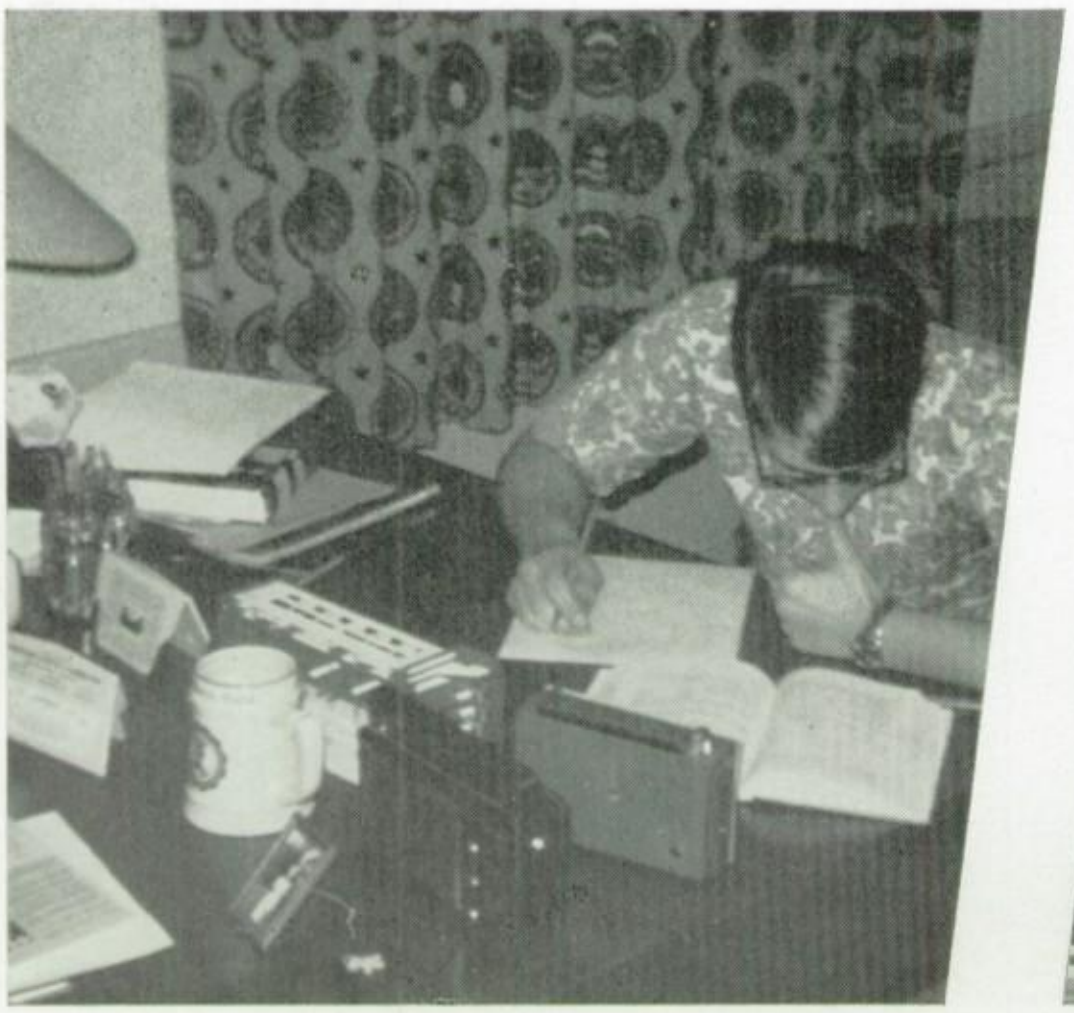

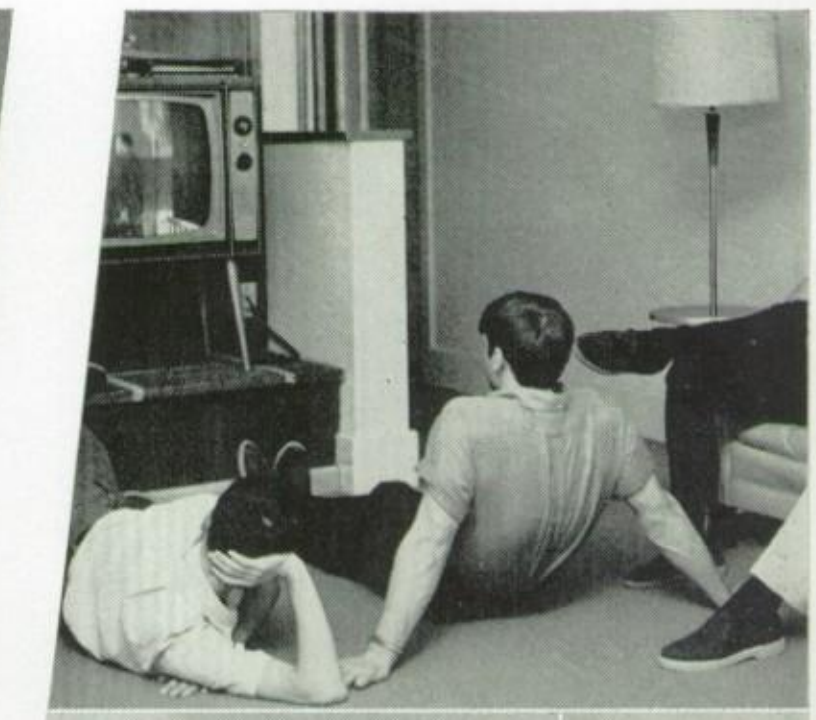

Underclassmen

Class of '70
Officers and Adviser

Junior Class Officers and Adviser: J. Hanawalt, president; R. Prokopick, treasurer; J. Davies, vice president; M. Moreland, secretary; R. Grubb, historian; Andrew M. Kavalecs, adviser.

11-1—First Row: L. Dieter, D. Horrocks, M. Struzzeri, A. Worl. **Second Row:** T. Vinson, R. Davis, S. Rosen, C. Miehm. **Third Row:** J. Spangenberg, J. Hanawalt, B. Russell, D. Frederick. **Fourth Row:** R. Minnich, D. Frock, A. Blaszczyk, R. Franklin, C. Lohler.

11-2—First Row: L. Roland, R. Hess, R. Reid, **Second Row:** R. Gibbons, D. Ulbrich, D. Bortner, S. Senick. **Third Row:** M. White, R. Falcone, D. Calderon, M. Anderson. **Fourth Row:** L. Johnson G. Rippel, T. Killion, J. Hancock.

11-3—**First Row:** K. Rohrbaugh, J. Alexander, P. Kowacz, R. Tanzola. **Second Row:** D. Chappell, G. Riggin, G. Ross, A. DiBartolomeo. **Third Row:** T. Sapp, R. Chappell, M. Contino, G. Stuchko, D. Bennetch. **Fourth Row:** E. Norman, D. Miller, B. Kiger, R. Zilmer, T. Sorensen. **Fifth Row:** B. Daniels, M. Kenna, R. Chambers, C. Taylor, J. Atkinson.

11-4—**First Row:** H. Wlliams, C. Kuzia, R. Prokopick. **Second Row:** R. Covel, R. Conta, R. Grubb. **Third Row:** S. Dussinger, W. Russell, D. Dixon. **Fourth Row:** R. Zalek, J. Davies, D. Stadterman.

11-5—**First Row:** W. Schlegel, C. Spicknall, M. Moreland. **Second Row:** M. Venturino, K. Ornick, R. Chambers. **Third Row:** B. Whitehead, J. Becker, B. Matson. **Fourth Row:** D. Thieroff, R. DeHaven, M. Karllo. **Fifth Row:** J. Plomteau, J. Rountree.

11-7—**First Row:** M. Kitner, R. Stevens, R. Keith. **Second Row:** C. Boob, T. McCauley, W. Gorrell. **Third Row:** J. Utzler, C. Anderson, J. Antal, G. Gulliver.

11-6—**First Row:** J. Hussey, B. Durante, R. Humenay, L. Morgan, R. Nelson. **Second Row:** R. Hollowniczky, R. Zeppa, C. Willman, L. Strait, P. Biffel. **Third Row:** W. Patts, J. Moran, T.Polito, M. White. **Fourth Row:** P. Henderson, J. Finnegan, D. Garlin, J. Wofford, D. McDowell. **Fifth Row:** D. Morris, J. Williams, W. Koeber, H. Krause. **Sixth Row:** C. Strachan, C. Sulzer.

11-8—**First Row:** H. Weinman, K. Eckendorf, M. Guardiani, L. DiGiambatista. **Second Row:** J. Jaycox, G. Bonomo, J. Norcross, D. Gregg. **Third Row:** J. Beamenderfer, S. Pittenger, K. Hagerty, J. Kubat. **Fourth Row:** D. Anderson, D. Brennan, A. Riley, M. Welsh.

11-9—First Row: D. Pluck, D. Itri, E. Warden, E. Lynn. **Second Row:** L. Polsen, P. Kuhn, M. Wills, J. Miehm. **Third Row:** B. Harle, R. Orndorff, R. Dove, F. De Salvo. **Fourth Row:** R. Garman, L. Heberlein, J. Dugan, C. Chandler. **Fifth Row:** M. Resig, M. Longenecker.

11-10 and V. G.—First Row: D. Hornbaker, D. Wilcox, W. Anello, A. Orcutt. **Second Row:** C. Koppenhaver, W. Campbell, J. Carollo, T. Dillard. **Third Row:** L. Rucci, R. Zerr, G. Esenwein, T. Tracy. **Fourth Row:** E. Gorrell, G. Hagen, W. Roth, R. Beadon.

John Robert Lukowsky
Born
July 27, 1951
Entered Into Rest
April 2, 1969

The Lord is my shepherd; I shall not want.

He maketh me to lie down in green pastures: he leadeth me beside the still waters.

He restoreth my soul: he leadeth me in the paths of righteousness for his name's sake.

Yea, though I walk through the valley of the shadow of death, I will fear no evil: for thou art with me; thy rod and thy staff they comfort me.

Thou preparest a table before me in the presence of mine enemies: thou anointest my head with oil; my cup runneth over.

Surely goodness and mercy shall follow me in all the days of my life: and I will dwell in the house of the LORD for ever.

ACKNOWLEDGEMENTS

Orville H. Strait ..... Coordinator
Charles A. Astfalk ..... Layout Adviser
Carl E. Stump ..... Photographic Coordinator
Grant T. Custer .....Photographic Adviser
Merl L. Stuckey ..... Letterpress Printing Adviser
Richard O. Hugendubler .... Offset Printing Adviser
Audrey S. DeMuth .....Typing Adviser
Robert H. Kribbs ..... Literary Adviser
Jerry W. Clever ..... Editor-In-Chief
Gregory M. Rock ..... Associate Editor
Larry L. Lego ..... Associate Editor
Frederick M. Eck ..... Business Editor
John O. Trice ..... Letterpress Printing Foreman
Samuel L. Sisco ..... Offset Printing Foreman

Composed, printed, and bound by the students of
the Milton Hershey School Print Shop